

THE TOWN OF ARLINGTON

SEWER DEPARTMENT

Side Street Plat
(PREPARE IN DUPLICATE)

Permit No. 517

Owner's Name R. S. HOGGARTH
 Owner's Mailing Address 715 E. 5TH ST., ARLINGTON, WN.

Address of Property 715 E. 5TH ST.
 Side Sewer Contractor PETE ROAL
 Mailing Address RTE. 5, ARLINGTON, WN

Legal Description of Premises

THAT PART OF THE SE $\frac{1}{4}$ OF THE SE $\frac{1}{4}$ OF THE SEC. 2, TWP. 31 N.R. 5 E.W.M. DESCRIBED AS FOLLOWS:
 BEG. AT A POINT 1337.5 FEET NORTH AND 712.5 FT. WEST OF THE SE CORN. OF SAID SE $\frac{1}{4}$ OF THE SE $\frac{1}{4}$; THENCE SOUTH 202 FT. THENCE WEST 96 FT. THENCE SOUTH TO THE NORTH LINE OF 5TH STREET THENCE EAST 120 FT. TO THE T.P.B. THENCE EAST 102 FT. THENCE NORTH 150 FT. THENCE WEST 102 FT. THENCE SOUTH 150 FT. TO THE T.P.B.

FILE COPY

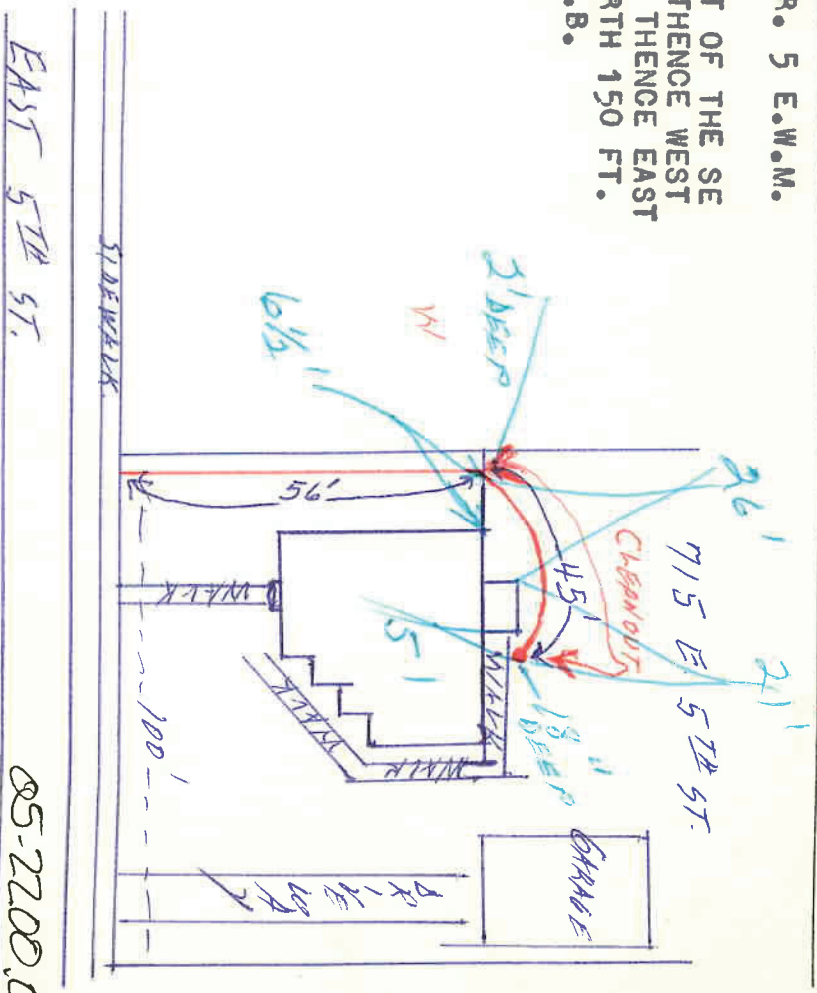

EAST 5TH ST.

05-2200.C

- 1. Commercial Single Residence Multiple Dwelling **ADJOINING** Joint Use
- 2. Distance from property line to sewer line ADJOINING
- 3. Distance from house building line to property line ADJOINING
- 4. Min. Grade from main to property line ADJOINING From property line to bldg. ADJOINING
- 5. Distance from M. H. No. ADJOINING
- 6. Depth: Sewer main ADJOINING Basement connection ADJOINING
- 7. Basement ADJOINING Basement connection ADJOINING (Reference to first floor)
- 8. Depth of pipe at house connection ADJOINING, Vitrified Clay ADJOINING, Asbestos-Cement ADJOINING, Size ADJOINING
- 9. Type of pipe: Concrete ADJOINING, Vitrified Clay ADJOINING, Asbestos-Cement ADJOINING, Size ADJOINING
- 10. Remarks: ADJOINING

COMMERCIAL ONLY

- 1. Name ADJOINING
- 2. Type ADJOINING
- 3. Sq. Ft. Floor Space ADJOINING
- 4. No. of Floors ADJOINING
- 5. Remarks: ADJOINING

SPECIAL AGREEMENTS

- 1. Grade Release ADJOINING
- 2. High Grade Release ADJOINING
- 3. Non-Protecting Agmt. ADJOINING
- 4. Easement ADJOINING
- 5. Permission to Connect ADJOINING
- 6. Special ADJOINING

I hereby certify that the above connection has been made as shown:
 Inspector ADJOINING Date ADJOINING
 Date Permit Issued ADJOINING Permit No. ADJOINING