

# THE TOWN OF ARLINGTON

## SEWER DEPARTMENT

Side S  
r Plat  
(PREPARE IN DUPLICATE)

Permit No. 395

Owner's Name Frank Kollis  
 Owner's Mailing Address 624 Broadway  
 Legal Description of Premises lots 1+2 BLDG 7 Walling City Add

Address of Property 624 Broadway  
 Side Sewer Contractor Waldman and Sons Co.  
 Mailing Address 4608-31 24 SW, Seattle

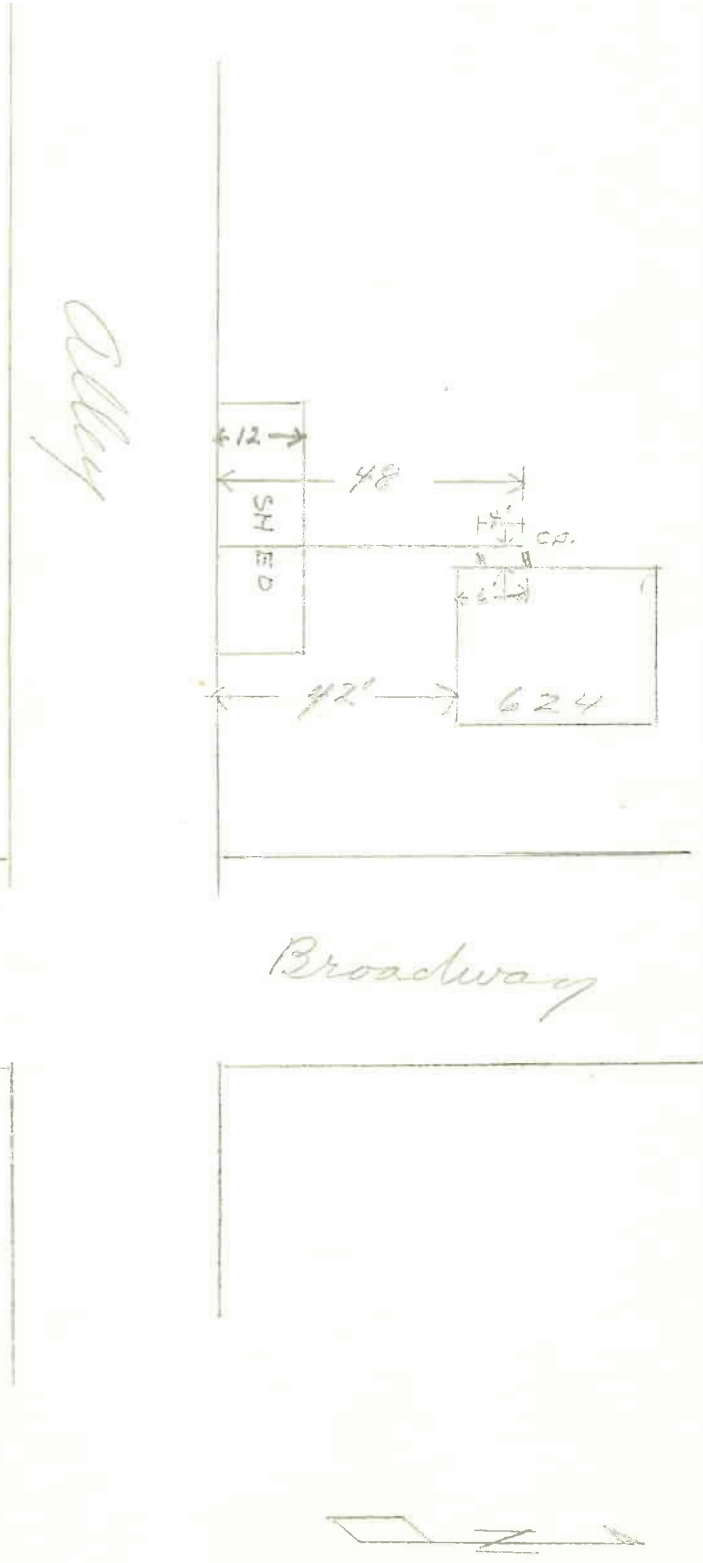

01-01000

- 1. Commercial..... Single Residence  Multiple Dwelling..... Joint Use.....
- 2. Distance from property line to sewer line.....
- 3. Distance from house building line to property line..... From property line to bldg. 2' 10"
- 4. Min. grade from main to property line.....
- 5. Distance from M. H. No. ....
- 6. Depth: Sewer main.....
- 7. Basement..... Basement connection.....
- 8. Depth of pipe at house connection  Vitrified Clay..... (Reference to first floor) Asbestos-Cement....., Size.....
- 9. Type of pipe: Concrete.....
- 10. Remarks: .....

- COMMERCIAL ONLY**
- 1. Name .....
  - 2. Type .....
  - 3. Sq. Ft. Floor Space .....
  - 4. No. of Floors .....
  - 5. Remarks: .....

- SPECIAL AGREEMENTS**
- 1. Grade Release .....
  - 2. High Grade Release .....
  - 3. Non-Profiting Agmt. ....
  - 4. Easement .....
  - 5. Permission to Connect .....
  - 6. Special .....

I hereby certify that the above connection has been made as shown:  
 Inspector Samuel Spurr Date 1/18/60  
 Date Permit Issued 9 Permit No. 395