

THE TOWN OF ARLINGTON

SEWER DEPARTMENT

Side S of Plat
(PREPARE IN DUPLICATE)

Permit No. 1184

484

Owner's Name Willow Condominium

Owner's Mailing Address 1011 Bay 1 Arlington

Legal Description of Premises Lots 1 and 2 Block 11 Keller City

Address of Property 538 E. Johnson

Side Sewer Contractor Self

Mailing Address Keller City

FILE COPY

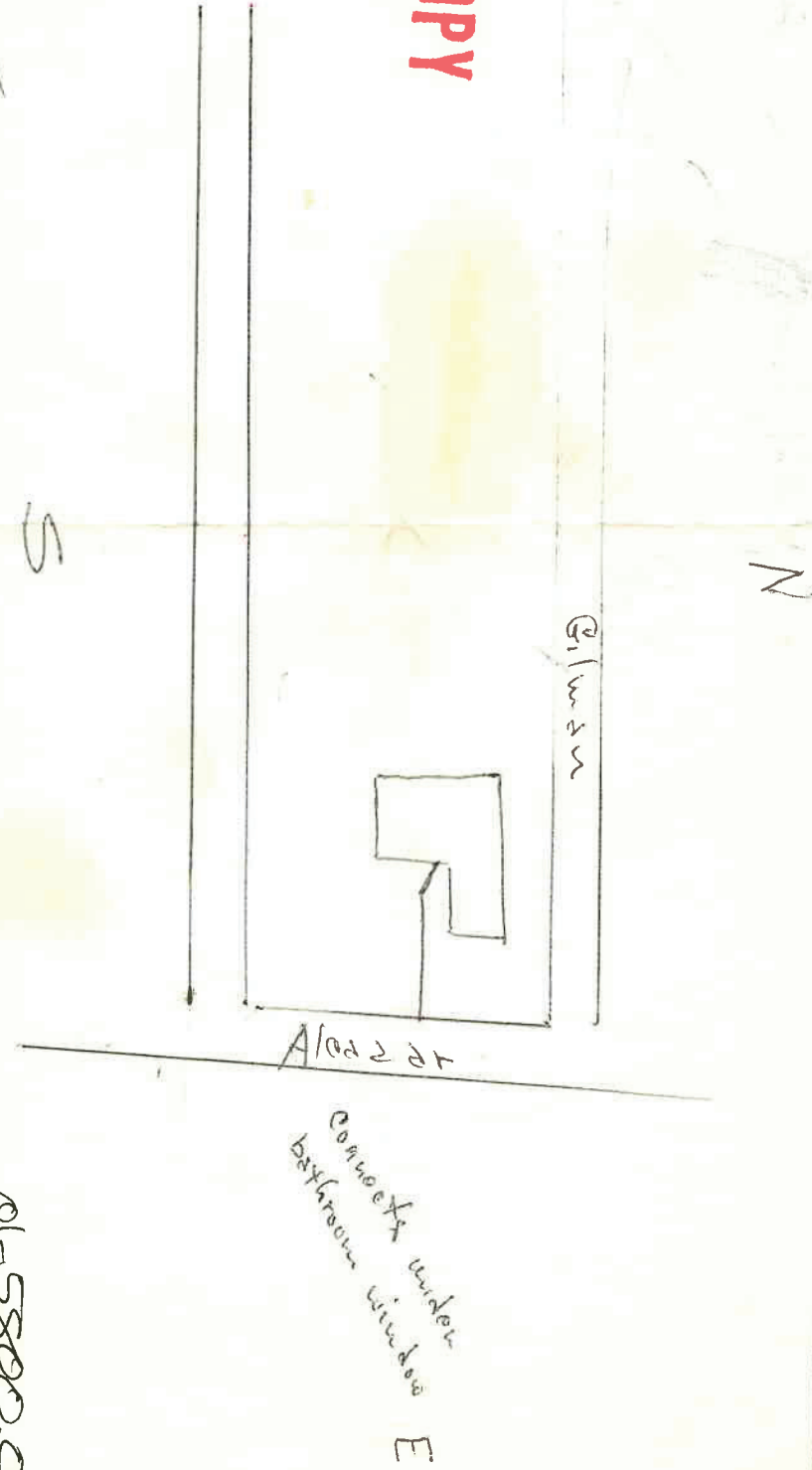

01-5800.0

- 1. Commercial Single Residence Multiple Dwelling Joint Use
- 2. Distance from property line to sewer line 7'
- 3. Distance from house building line to property line 3 1/2'
- 4. Min. grade from main to property line 3 1/2' From property line to bldg. 3 1/2'
- 5. Distance from M. H. No. 9'
- 6. Depth: Sewer main 3 1/2'
- 7. Basement Basement connection (Reference to first floor)
- 8. Depth of pipe at house connection 1'
- 9. Type of pipe: Concrete Asbestos-Cement Size 6"
- 10. Remarks:

- COMMERCIAL ONLY
- 1. Name
 - 2. Type
 - 3. Sq. Ft. Floor Space
 - 4. No. of Floors
 - 5. Remarks:

- SPECIAL AGREEMENTS
- 1. Grade Release
 - 2. High Grade Release
 - 3. Non-Protecting Agmt.
 - 4. Easement
 - 5. Permission to Connect
 - 6. Special

I hereby certify that the above connection has been made as shown:
 Inspector [Signature] Date 7/19/83
 Date Permit Issued 7/19/83 Permit No. 1184