

# THE TOWN OF ARLINGTON

## SEWER DEPARTMENT

Side S  
r Plat  
(PREPARE IN DUPLICATE)

Permit No. 365

Address of Property

~~1111 1/2~~ 534 Alcazar

Owner's Name Wesley J. Hammer

Owner's Mailing Address Rt. 2

Side Sewer Contractor

Legal Description of Premises

*See lot 1 Trip-Blk 1 Rge 1 Road 1 School*  
*2 31 5 16*

*Pl 14- Beg NE CV SE 1/2 SE 1/4 TH W on 1/16*  
*LN 216. 'TH S TO PT 170' N of NLN STA*  
*ST TH E 216. 'N/W 1/2 TO ELN of SEC TH N on*  
*SD ELN to POB LESS 550' ALG LESS BARR*  
*TH TMT of C/L of 5th + Alcazar St. in town*  
*of Al TH N 380' ALG C/L of Alcazar St*  
*TH W at R ALG to C/L SD Alcazar St. to*  
*W BDY SD ST TH POB TH W on same LN*  
*to E BDY Terrace Bank which PT is 350' N*  
*of N BDY of 5th ST TH N ALG BDY of*  
*Terrace Bank to Div ST. THE ALG S BDY*  
*Div ST to Alcazar St. TH S ALG W*  
*BDY of Alcazar ST. to POB*

01-23000.0

Right along edge of Driveway

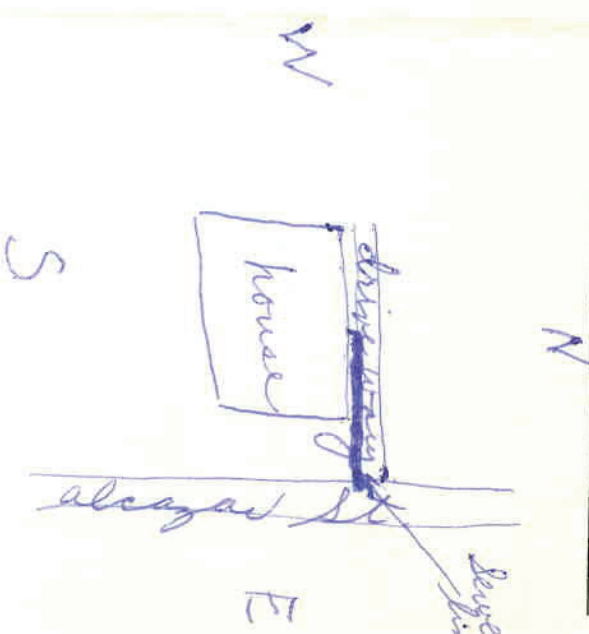

- 1. Commercial..... Single Residence..... Multiple Dwelling..... Joint Use.....
- 2. Distance from property line to sewer line.....
- 3. Distance from house building line to property line..... From property line to hldg. *20*
- 4. Min. Grade from main to property line.....
- 5. Distance from M. H. No. ....
- 6. Depth: Sewer main.....
- 7. Basement..... Basement connection.....
- 8. Depth of pipe at house connection..... (Reference to first floor) *18"*
- 9. Type of pipe: Concrete....., Vitrified Clay....., Asbestos-Cement.....
- 10. Remarks: .....

COMMERCIAL ONLY		SPECIAL AGREEMENTS	
1. Name .....	2. Type .....	1. Grade Release .....	2. High Grade Release .....
3. Sq. Ft. Floor Space .....	4. No. of Floors .....	3. Non-Professing Agmt. ....	4. Easement .....
5. Remarks: .....		5. Permission to Connect .....	6. Special .....

I hereby certify that the above connection has been made as shown:

Inspector *[Signature]* Date *1/20/63*

Date Permit Issued .....