

# THE TOWN OF ARLINGTON

## SEWER DEPARTMENT

Side Street Plat  
(PREPARE IN DUPLICATE)

Permit No. 270

Owner's Name Don Lund

Owner's Mailing Address 525 N. Dunham

Legal Description of Premises Lot 37-38-39 B 5 Mc Mahons Add.

Address of Property 525 N. Dunham

Side Sewer Contractor Shelburne and Rogers Co

Mailing Address 4608-36 25 S.W. 1st Ave

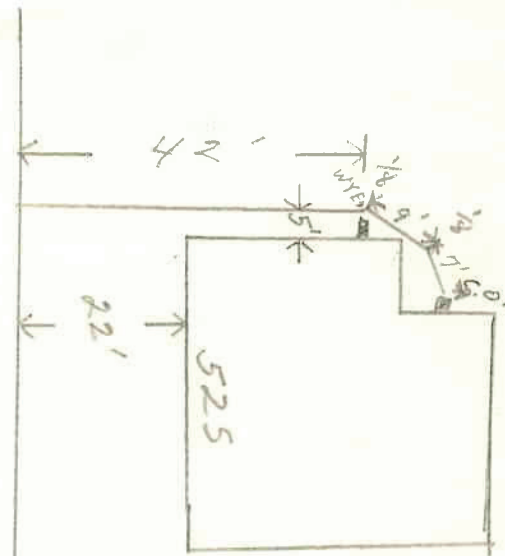

*M. Dunham*



05-0300.0

1. Commercial..... Single Residence..... Multiple Dwelling..... Joint Use.....

2. Distance from property line to sewer line.....

3. Distance from house building line to property line..... From property line to bldg. 5'

4. Min. grade from main to property line.....

5. Distance from M. H. No. ....

6. Depth: Sewer main.....

7. Basement..... Basement connection..... (Reference to first floor)

8. Depth of pipe at house connection..... Vitrified Clay..... Asbestos-Cement..... Size.....

9. Type of pipe: Concrete..... Vitrified Clay..... Asbestos-Cement..... Size.....

### COMMERCIAL ONLY

1. Name .....

2. Type .....

3. Sq. Ft. Floor Space .....

4. No. of Floors .....

5. Remarks: .....

### SPECIAL AGREEMENTS

1. Grade Release .....

2. High Grade Release .....

3. Non-Protecting Agmt. ....

4. Basement .....

5. Permission to Connect .....

6. Special .....

I hereby certify that the above connection has been made as shown:

Inspector [Signature] Date 11/8/60

Date Permit Issued 11/8/60 Permit No. 270