

THE TOWN OF ARLINGTON

SEWER DEPARTMENT

Side Sewer Plat
(PREPARE IN DUPLICATE)

Permit No. 450

Address of Property Route 5 - 520 Highland

Owner's Name Robert A. Search

Owner's Mailing Address Box 235 Arlington

Side Sewer Contractor _____
Mailing Address _____

Legal Description of Premises E 12' of N 230' by preliminary Plat at NE 1/4 of SE 1/4 of Sec 11, T 31 N, R 5 E,

M. J. Thayer E 330', Thayer N. 1320', Thayer W 143', Thayer S 463', Thayer W 187', Thayer S 6'

FILE COPY

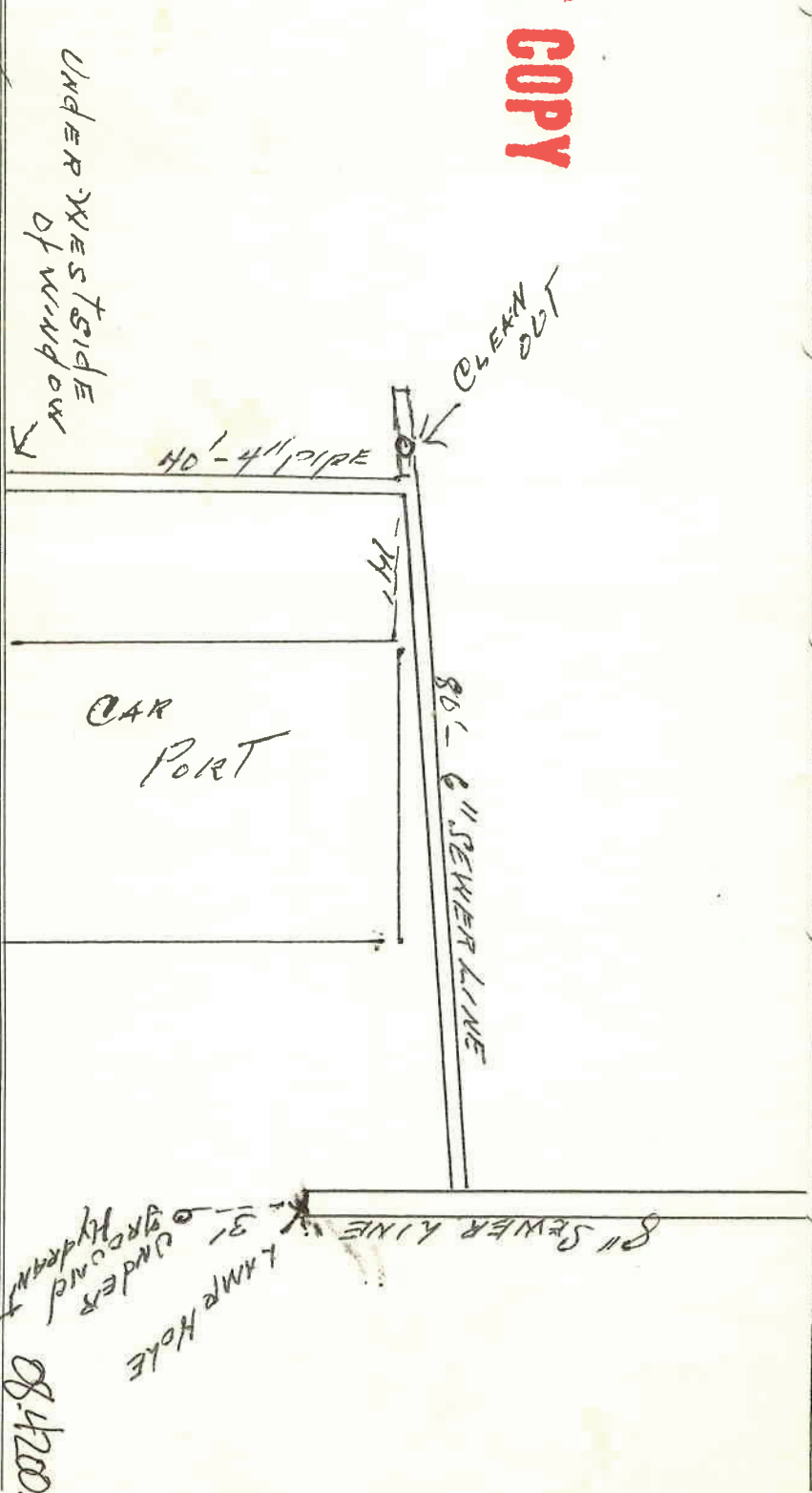

- 1. Commercial..... Single Residence..... Multiple Dwelling..... Joint Use.....
- 2. Distance from property line to sewer line.....
- 3. Distance from house building line to property line..... From property line to bldg. 100
- 4. Min. Grade from main to property line.....
- 5. Distance from M. H. No.
- 6. Depth: Sewer main.....
- 7. Basement..... Basement connection..... (Reference to first floor)
- 8. Depth of pipe at house connection..... Vitrified Clay..... Asbestos-Cement..... Size 6\"/>

- COMMERCIAL ONLY
- 1. Name
 - 2. Type
 - 3. Sq. Ft. Floor Space
 - 4. No. of Floors
 - 5. Remarks:

- SPECIAL AGREEMENTS
- 1. Grade Release
 - 2. High Grade Release
 - 3. Non-Protecting Agmt.
 - 4. Easement
 - 5. Permission to Connect
 - 6. Special

10. Remarks: _____

I hereby certify that the above confection has been made as shown:
 Inspector Sammy S. ... Date 1/10/63
 Date Permit Issued _____ Permit No. 450

95

08-4200-C