

THE TOWN OF ARLINGTON

SEWER DEPARTMENT

Side 5 of Plat
(PREPARE IN DUPLICATE)

Permit No. 392

Owner's Name REV. DELGATTY

Owner's Mailing Address 652 NORTH FISHER, KENNEWICK, WASHINGTON

Side Sewer Contractor SEIF (LEO K. WEERS)

Address of Property 510 EAST GILMAN, ARLINGTON, WASH

Legal Description of Premises _____

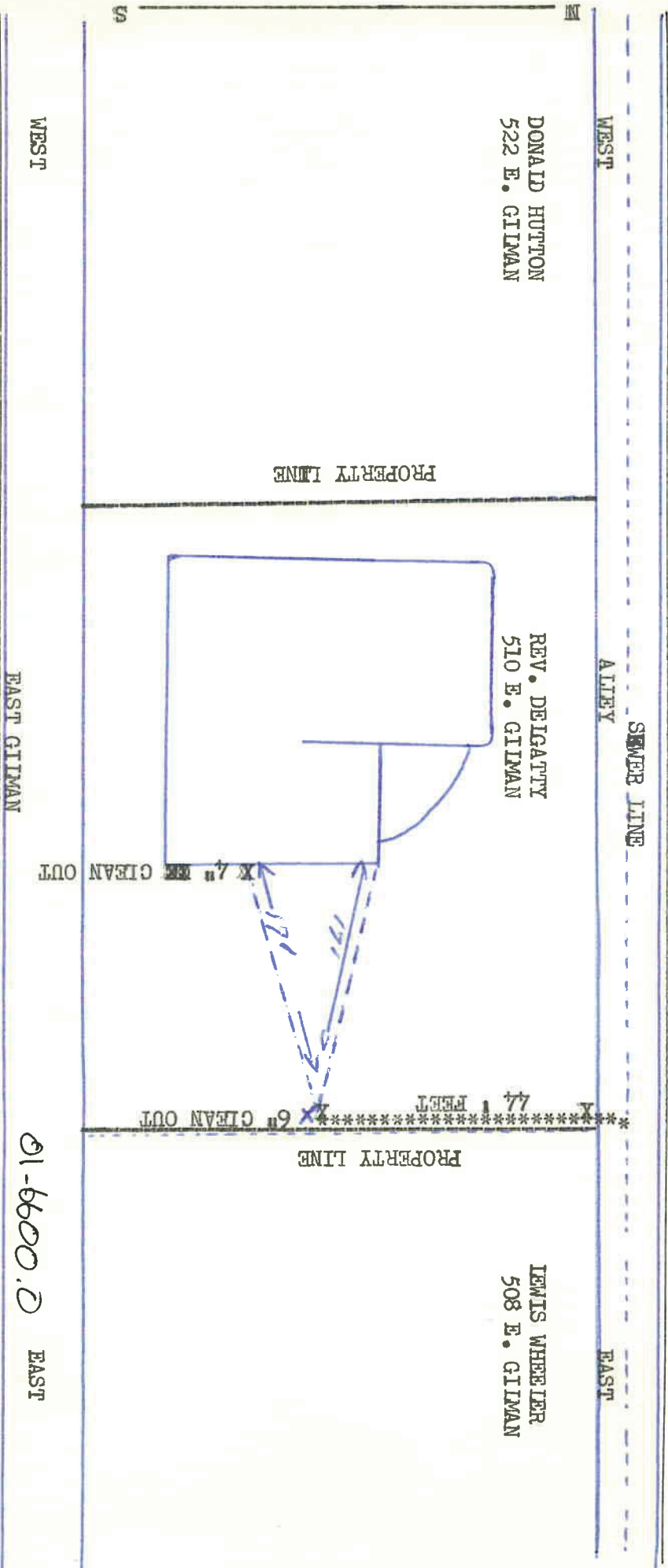

WEST

EAST GILMAN

01-6600.0 EAST

- Commercial Single Residence Multiple Dwelling Joint Use...
- Distance from property line to sewer line ON PROPERTY LINE
- Distance from house building line to property line 17 FEET
- Min. grade from main to property line From property line to bldg.
- Distance from M. H. No. 181 TO 4 1/2 FEET
- Depth: Sewer main 18"
- Basement Basement connection (Reference to first floor)
- Depth of pipe at house connection 16 IN., Vitrified Clay , Asbestos-Cement Size 6 in. to 4 in.
- Type of pipe: Concrete Vitrified Clay , Asbestos-Cement Size 6 in. to 4 in.
- Remarks: _____

- Name
- Type
- Sq. Ft. Floor Space
- No. of Floors
- Remarks:

- Grade Release
- High Grade Release
- Non-Protecting Agmt.
- Easement
- Permission to Connect
- Special

I hereby certify that the above connection has been made as shown:
 Inspector [Signature] Date 1/18/60
 Date Permit Issued _____ Permit No. _____