

THE TOWN OF ARLINGTON

SEWER DEPARTMENT

Side S, r Plat
(PREPARE IN DUPLICATE)

Permit No. 575

Owner's Name KEITH SARRISAN
 Owner's Mailing Address 416 E GILMAN
 Legal Description of Premises lots 19 & 20 Block 7
 Address of Property 437 S. OLYMPIC
 Side Sewer Contractor Van Horn
 Mailing Address Colb's Add
411 S. FRENCH

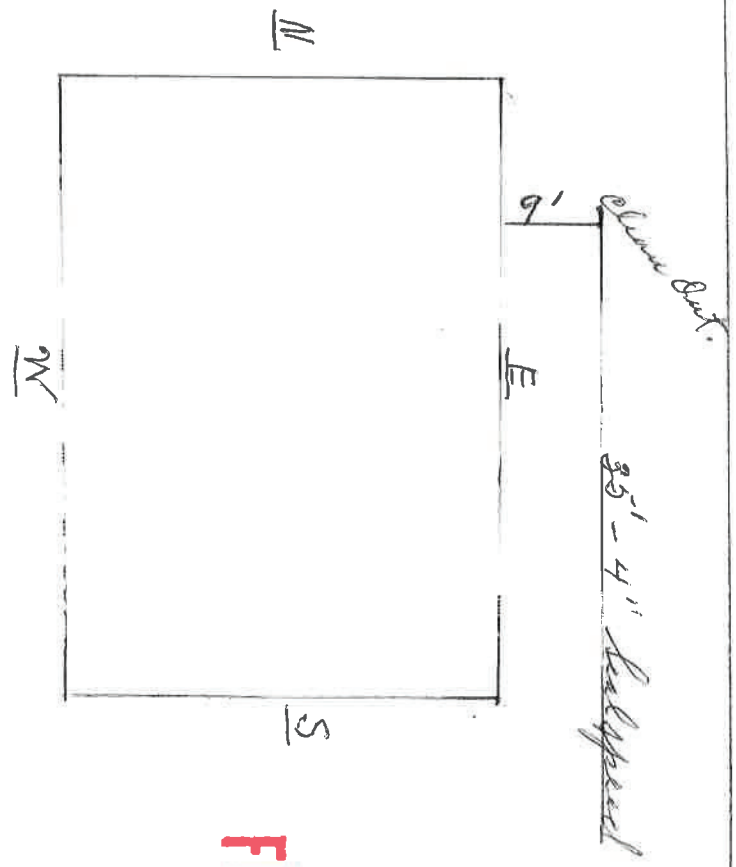

FILE COPY

08,5900.0

- 1. Commercial Single Residence Multiple Dwelling Joint Use
- 2. Distance from property line to sewer line 30
- 3. Distance from house building line to property line 35
- 4. Min. grade from main to property line 6 FT From property line to bldg 4 FT
- 5. Distance from M. H. No.
- 6. Depth: Sewer main
- 7. Basement Basement connection (Reference to first floor)
- 8. Depth of pipe at house connection 2'
- 9. Type of pipe: Concrete , Vitrified Clay , Asbestos-Cement , Size
- 10. Remarks:

COMMERCIAL ONLY		SPECIAL AGREEMENTS	
1. Name <u> </u>	1. Grade Release <u> </u>	1. Grade Release <u> </u>	1. Grade Release <u> </u>
2. Type <u> </u>	2. High Grade Release <u> </u>	2. High Grade Release <u> </u>	2. High Grade Release <u> </u>
3. Sq. Ft. Floor Space <u> </u>	3. Non-Protecting Agmt. <u> </u>	3. Non-Protecting Agmt. <u> </u>	3. Non-Protecting Agmt. <u> </u>
4. No. of Floors <u> </u>	4. Easement <u> </u>	4. Easement <u> </u>	4. Easement <u> </u>
5. Remarks: <u> </u>	5. Permission to Connect <u> </u>	5. Permission to Connect <u> </u>	5. Permission to Connect <u> </u>
6. Remarks: <u> </u>	6. Special <u> </u>	6. Special <u> </u>	6. Special <u> </u>

I hereby certify that the above connection has been made as shown:
 Inspector [Signature] Date 10/20/79
 Date Permit Issued Permit No.