

THE TOWN OF ARLINGTON

SEWER DEPARTMENT

Side Section Plat
(PREPARE IN DUPLICATE)

Permit No. 165

368

Owner's Name Florance Pompella
 Owner's Mailing Address 424 Stillaguamish Ave
 Legal Description of Premises Lot 4 Blk 2 Slams 2nd Col.
 Address of Property 424 Stillaguamish Ave
 Side Sewer Contractor Thoburn and Fogara
 Mailing Address 4008-36th S.W., Seattle

Stillaguamish Ave

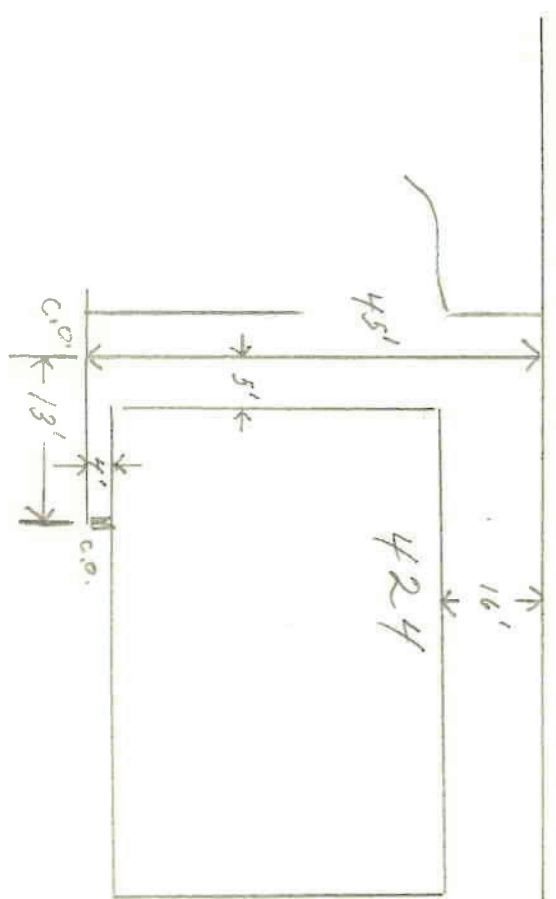

05-3700.0

- Commercial..... Single Residence..... Multiple Dwelling..... Joint Use.....
- Distance from property line to sewer line.....
- Distance from house building line to property line..... From property line to bid. 200
- Min. Grade from main to property line.....
- Distance from M. H. No.
- Depth: Sewer main..... Basement connection.....
- Basement.....
- Depth of pipe at house connection..... Vitrified Clay..... (Reference to first floor)
- Type of pipe: Concrete....., Asbestos-Cement....., Size.....
- Remarks:

COMMERCIAL ONLY

- Name
- Type
- Sq. Ft. Floor Space
- No. of Floors
- Remarks:

SPECIAL AGREEMENTS

- Grade Release
- High Grade Release
- Non-Protecting Agmt.
- Easement
- Permission to Connect
- Special

I hereby certify that the above connection has been made as shown:
 Inspector Gregory Spencer Date 1/16/00
 Date Permit Issued..... Permit No. 165