

# THE TOWN OF ARLINGTON

## SEWER DEPARTMENT

Side Sewer Plat  
(PREPARE IN DUPLICATE)

Permit No. 255

255

Owner's Name 421 Burgess Ave

Owner's Mailing Address 421 Burgess Ave

Legal Description of Premises Block E

Address of Property 421 Burgess Ave

Side Sewer Contractor Stanley B. Smith

Mailing Address Buttrick Park

- Commercial  Single Residence  Multiple Dwelling  Joint Use
- Distance from property line to sewer line 11
- Distance from house building line to property line 11
- Min. grade from main to property line 11 From property line to bldg. 11
- Distance from M. H. No. 11
- Depth: Sewer main 11
- Basement 11 Basement connection 11
- Depth of pipe at house connection 11 (Reference to first floor)
- Type of pipe: Concrete 11 Vitrified Clay 11 Asbestos-Cement 11 Size 11
- Remarks: 11

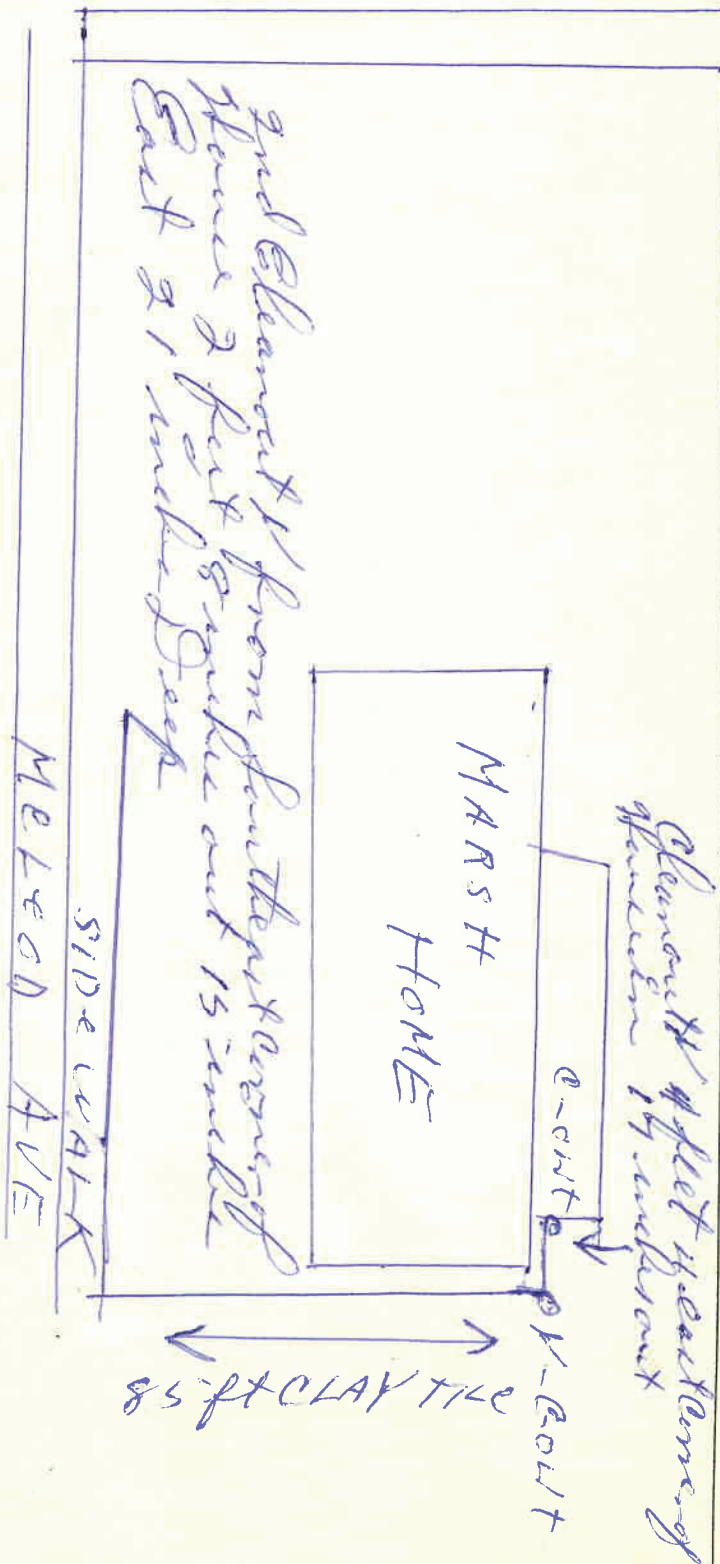

### COMMERCIAL ONLY

- Name 11
- Type 11
- Sq. Ft. Floor Space 11
- No. of Floors 11
- Remarks: 11

### SPECIAL AGREEMENTS

- Grade Release 11
- High Grade Release 11
- Non-Protecting Agmt. 11
- Easement 11
- Permission to Connect 11
- Special 11

I hereby certify that the above connection has been made as shown:  
 Inspector Stanley B. Smith Date 11/16/00  
 Date Permit Issued 11/16/00 Permit No. 255

04-31000