

THE TOWN OF ARLINGTON
SEWER DEPARTMENT

Side Sewer Plat
(PREPARE IN DUPLICATE)

Permit No. 536

Owner's Name GUST WICK

Owner's Mailing Address 415 S. OLYMPIC

Legal Description of Premises COBB - ADD BLK

Address of Property

Side Sewer Contractor ARLINGTON

Mailing Address LOTS 14 15 ARLINGTON

~~802 Jackson~~ 536

~~415 S. OLYMPIC~~

PETE ROAL

415 S Olympic

Field Verified
2-29-12 JDZ

~~* 12-12-08~~
Address changed
per e-mail.
JR

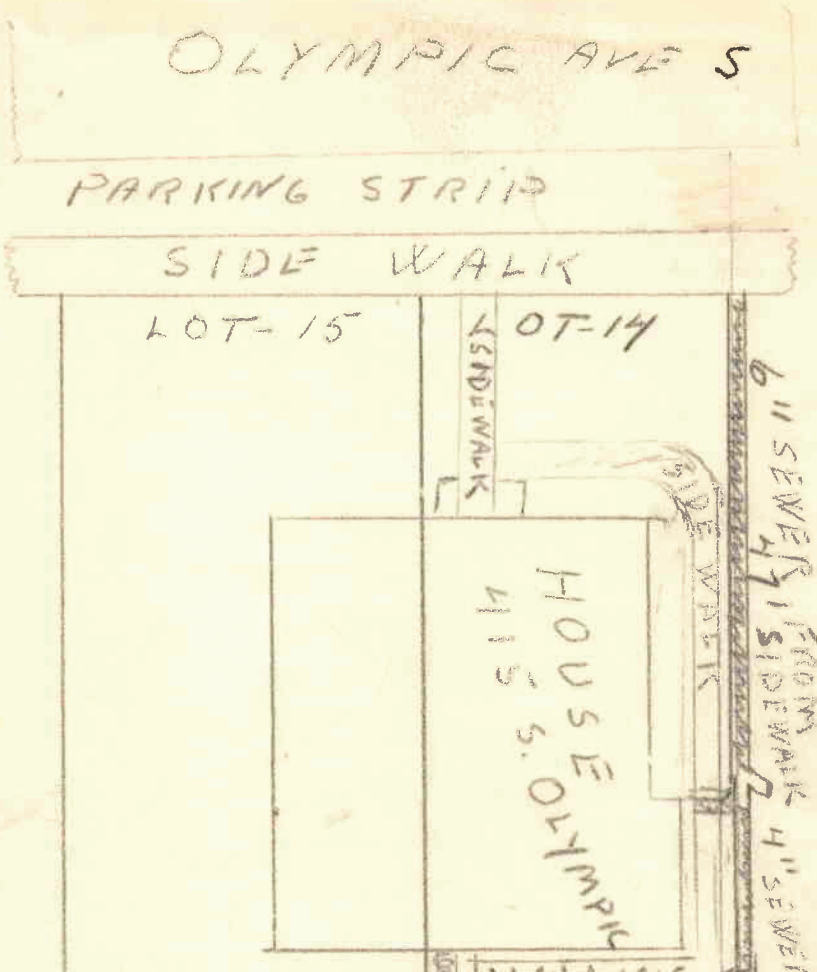

FILE COPY

10-86000

1. Commercial Single Residence Multiple Dwelling Joint Use
2. Distance from property line to sewer line ON LINE OF LOT 15 & 14
3. Distance from house building line to property line
4. Min. grade from main to property line From property line to bldg. 1/8"
5. Distance from M. H. No. 9. AT SIDEWALK
6. Depth: Sewer main 18" Basement connection YES
7. Basement YES
8. Depth of pipe at house connection 3' (Reference to first floor)
9. Type of pipe: Concrete Vitrified Clay Asbestos-Cement Size 4"
10. Remarks: SIX INCH VITRIFIED CLAY PIPE FOR 4' FROM LOT 15 TO APPROX 8' DEEP

COMMERCIAL ONLY

SPECIAL AGREEMENTS

1. Name
2. Type
3. Sq. Ft. Floor Space
4. No. of Floors
5. Remarks:
6. Special

I hereby certify that the above connection has been made as shown:
Inspector [Signature] Date 1/29/05
Date Permit Issued 1/29/05 Permit No. 536