

# THE TOWN OF ARLINGTON

## SEWER DEPARTMENT

Side Street Plat  
(PREPARE IN DUPLICATE)

Permit No. 411

3670

Owner's Name John Snow  
 Owner's Mailing Address 618 West - Arlington  
 Legal Description of Premises Sub 748, Block 2, Lewis Grand Addition  
 Address of Property 412 Stuyvesant  
 Side Sewer Contractor Paul Westford  
 Mailing Address 261 Bay 492 Miramar

434

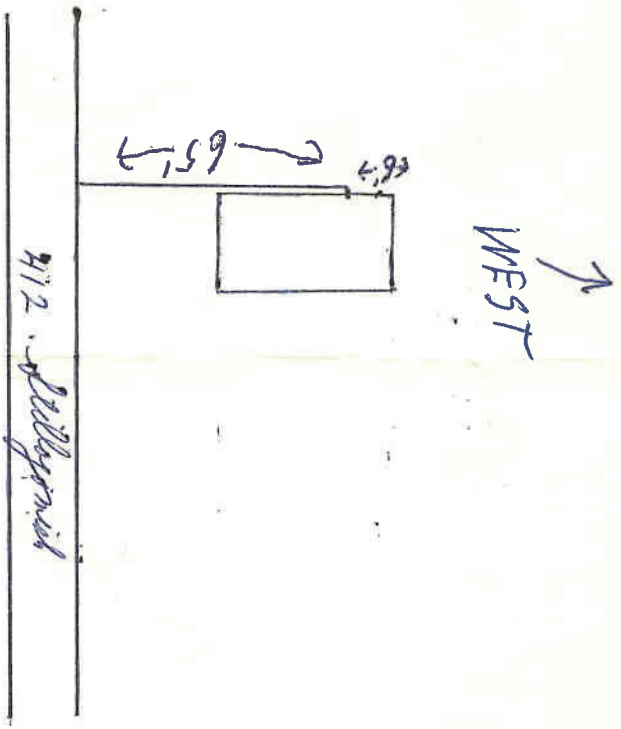

05-39100.0

- 1. Commercial..... Single Residence  Multiple Dwelling..... Joint Use.....
- 2. Distance from property line to sewer line 65'
- 3. Distance from house building line to property line..... From property line to bldg. 20'
- 4. Min. grade from main to property line.....
- 5. Distance from M. H. No. 4'
- 6. Depth: Sewer main..... Basement connection..... (Reference to first floor)
- 7. Basement..... Vitrified Clay....., Asbestos-Cement....., Size 18" x 18"
- 8. Depth of pipe at house connection.....
- 9. Type of pipe: Concrete....., Vitrified Clay....., Asbestos-Cement....., Size 18" x 18"
- 10. Remarks:

### COMMERCIAL ONLY

- 1. Name .....
- 2. Type .....
- 3. Sq. Ft. Floor Space .....
- 4. No. of Floors .....
- 5. Remarks: .....

### SPECIAL AGREEMENTS

- 1. Grade Release .....
- 2. High Grade Release .....
- 3. Non-Protecting Agmt. ....
- 4. Easement .....
- 5. Permission to Connect .....
- 6. Special .....

I hereby certify that the above connection has been made as shown:

Inspector Stanley [Signature] Date 4/24/61  
 Date Permit Issued..... Permit No. 434