

# THE TOWN OF ARLINGTON

## SEWER DEPARTMENT

Side Sewer Plat  
(PREPARE IN DUPLICATE)

Permit No. 2540

08380

Owner's Name Andrew Knudson  
 Owner's Mailing Address Arlington Wash  
 Legal Description of Premises LOT 13 South 15' of Lot 14 Clear's Second Add Block 1

Address of Property 467 Sifford St  
 Side Sewer Contractor Self  
 Mailing Address \_\_\_\_\_

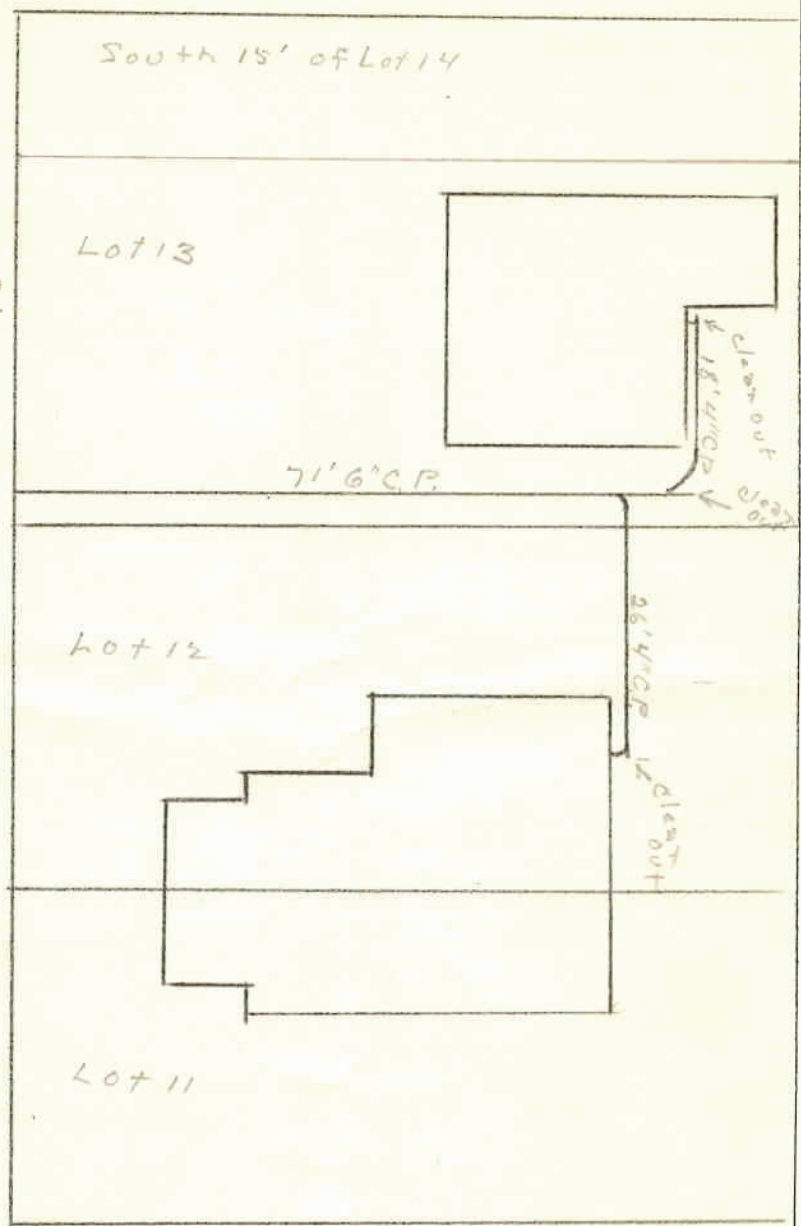

Scale 20' = 1"

05-1500.D

- 1. Commercial  Single Residence  Multiple Dwelling  Joint Use
- 2. Distance from property line to sewer line 8 FT
- 3. Distance from house building line to property line 200
- 4. Min. grade from main to property line 200
- 5. Distance from M. H. No. 4 FT
- 6. Depth: Sewer main 4 FT
- 7. Basement Basement connection (Reference to first floor)
- 8. Depth of pipe at house connection 2 FT
- 9. Type of pipe: Concrete , Vitrified Clay  Asbestos-Cement  Size 4 in
- 10. Remarks: \_\_\_\_\_

### COMMERCIAL ONLY

- 1. Name \_\_\_\_\_
- 2. Type \_\_\_\_\_
- 3. Sq. Ft. Floor Space \_\_\_\_\_
- 4. No. of Floors \_\_\_\_\_
- 5. Remarks: \_\_\_\_\_

### SPECIAL AGREEMENTS

- 1. Grade Release \_\_\_\_\_
- 2. High Grade Release \_\_\_\_\_
- 3. Non-Protecting Agent \_\_\_\_\_
- 4. Easement \_\_\_\_\_
- 5. Permission to Connect \_\_\_\_\_
- 6. Special \_\_\_\_\_

I hereby certify that the above connection has been made as shown:  
 Inspector Henry Spomer Date 10/6/00  
 Date Permit Issued \_\_\_\_\_ Permit No. 254