

THE TOWN OF ARLINGTON

SEWER DEPARTMENT

Side S, r Plat
(PREPARE IN DUPLICATE)

Permit No. 280

1630

Owner's Name Lutheran Church, PARSONAGE
 Owner's Mailing Address 403 - N. Mc Leod
 Legal Description of Premises One Mahons First Addition

Address of Property 403 N. Mc Leod
 Side Sewer Contractor Charles Smith
 Mailing Address Suburban, Wash.

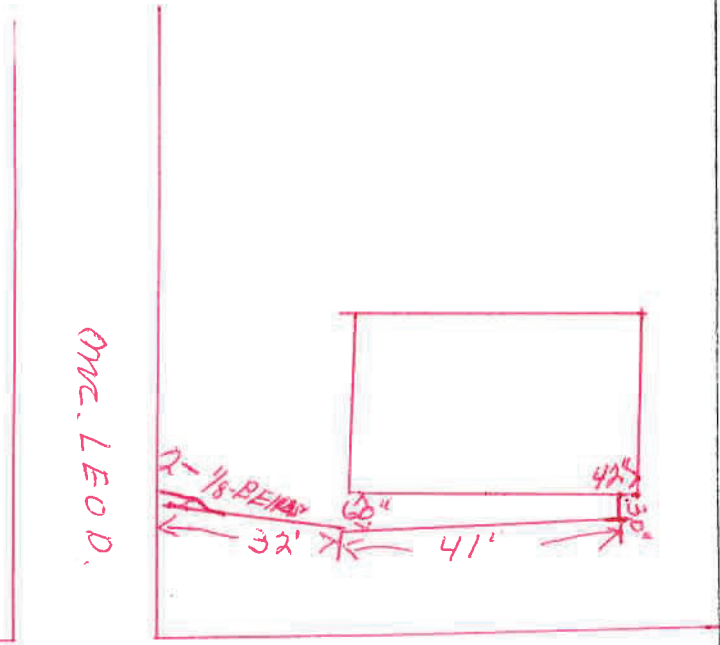

- 1. Commercial Single Residence Multiple Dwelling Joint Use
- 2. Distance from property line to sewer line
- 3. Distance from house building line to property line From property line to bldg.
- 4. Min. grade from main to property line
- 5. Distance from M. H. No.
- 6. Depth: Sewer main Basement connection (Reference to first floor)
- 7. Basement
- 8. Depth of pipe at house connection Vitrified Clay Asbestos-Cement Size
- 9. Type of pipe: Concrete
- 10. Remarks:

COMMERCIAL ONLY		SPECIAL AGREEMENTS	
1. Name		1. Grade Release	
2. Type		2. High Grade Release	
3. Sq. Ft. Floor Space		3. Non-Profesting Agmt.	
4. No. of Floors		4. Easement	
5. Remarks:		5. Permission to Connect	
6. Special			

I hereby certify that the above connection has been made as shown:
 Inspector Henry Spencer Date 11/6/50
 Date Permit Issued 11/6/50 Permit No. 280

04-2800.0