

# THE TOWN OF ARLINGTON

## SEWER DEPARTMENT

Side Sheet Plat  
(PREPARE IN DUPLICATE)

Permit No. 40

6490

Owner's Name P.E. Swan  
 Owner's Mailing Address 336-S-Dunham  
 Legal Description of Premises Lots 1+2 - Block 5 1st 1st Add.

Address of Property 336-S-Dunham  
 Side Sewer Contractor Shelburne and Tappan Co.  
 Mailing Address 4608-36th St. S.W., Des Moines, IA

*S-Dunham*

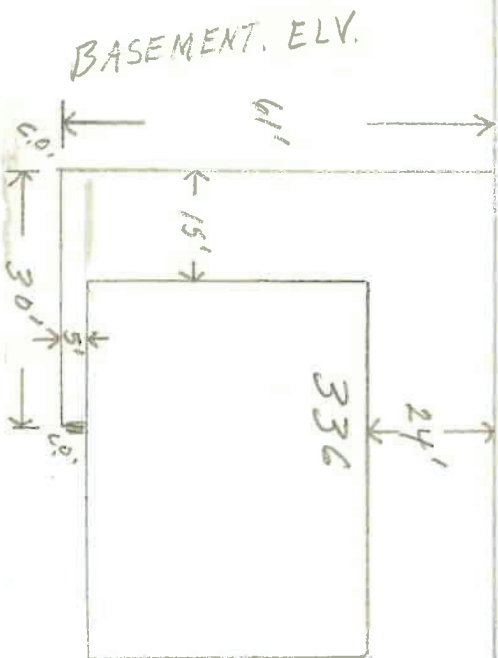

10-2200.0

- 1. Commercial..... Single Residence 4 Multiple Dwelling..... Joint Use.....
- 2. Distance from property line to sewer line.....
- 3. Distance from house building line to property line..... From property line to bldg. 29'0"
- 4. Min. grade from main to property line.....
- 5. Distance from M. H. No. ....
- 6. Depth: Sewer main.....
- 7. Basement..... Basement connection..... (Reference to first floor)
- 8. Depth of pipe at house connection..... Verified Clay....., Asbestos-Cement....., Size.....
- 9. Type of pipe: Concrete.....
- 10. Remarks:.....

COMMERCIAL ONLY

- 1. Name .....
- 2. Type .....
- 3. Sq. Ft. Floor Space .....
- 4. No. of Floors .....
- 5. Remarks: .....

SPECIAL AGREEMENTS

- 1. Grade Release .....
- 2. High Grade Release .....
- 3. Non-Protecting Agmt. ....
- 4. Easement .....
- 5. Permission to Connect .....
- 6. Special .....

I hereby certify that the above connection has been made as shown:  
 Inspector Henry J. Spencer Date 11/1/60  
 Date Permit Issued..... Permit No. 40