

THE TOWN OF ARLINGTON
SEWER DEPARTMENT

Side Sewer Plat
(PREPARE IN DUPLICATE)

Permit No. 170

2950

Owner's Name Ellene Snyder
 Owner's Mailing Address 302 E. P. ... St
 Legal Description of Premises Lot 11+12 Block 11 MS Mahan's 1st Add.

Address of Property 302 E. P. Division
 Side Sewer Contractor Thorburn and Sons Co.
 Mailing Address 4608 36th S.W., Seattle

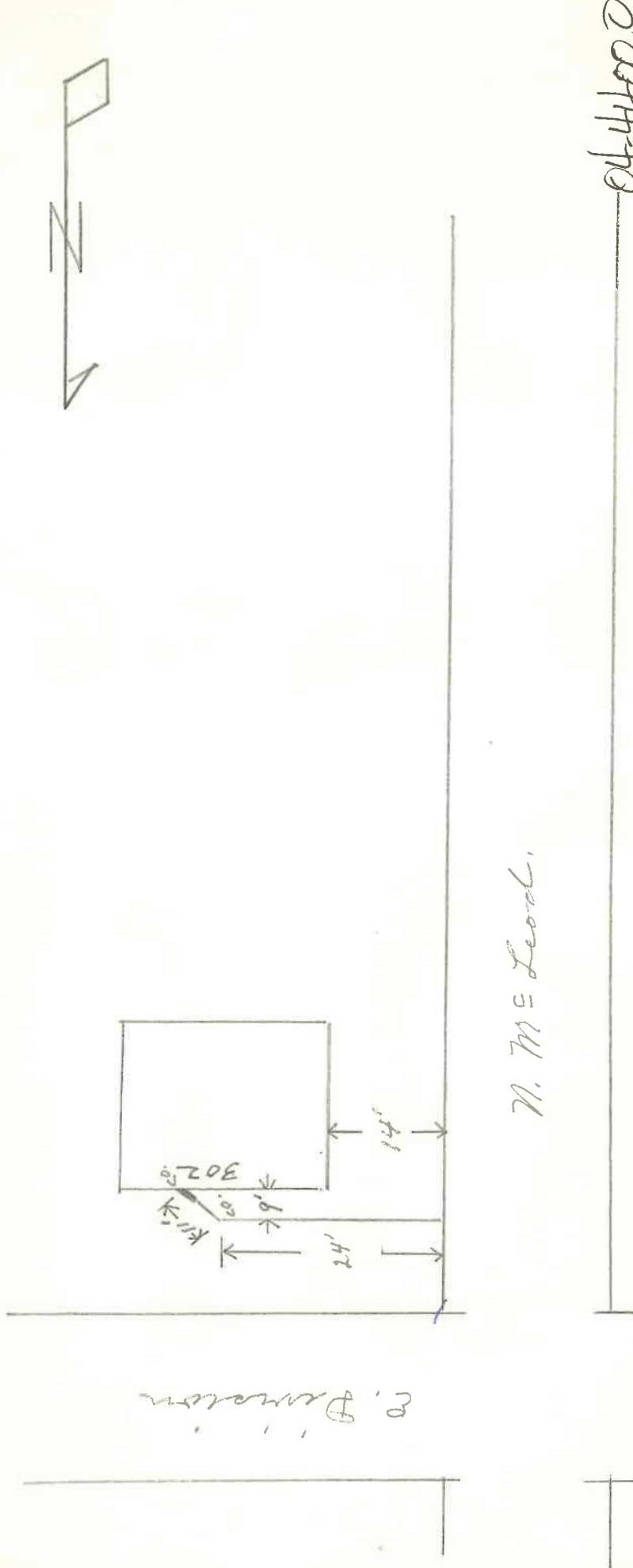

N. M. = Lead.

04-4400.0

COMMERCIAL ONLY	SPECIAL AGREEMENTS
1. Name	1. Grade Release
2. Type	2. High Grade Release
3. Sq. Ft. Floor Space	3. Non-Protecting Agmt.
4. No. of Floors	4. Easement
5. Remarks:	5. Permission to Connect
6. Special	6. Special

I hereby certify that the above connection has been made as shown:
 Inspector Henry Spencer Date 1/17/60
 Permit Issued 1/17/60 Permit No. 170

- Commercial..... Single Residence..... Multiple Dwelling..... Joint Use.....
- Distance from property line to sewer line.....
- Distance from house building line to property line.....
- Min. grade from main to property line..... From property line to bldg. 2.00
- Distance from M. H. No.
- Depth: Sewer main.....
- Basement..... Easement connection.....
- Depth of pipe at house connection 36" (Reference to first floor).....
- Type of pipe: Concrete ✓, Vitrified Clay....., Asbestos-Cement....., Size 6"
- Remarks: