

#0000

11/08/2000

Old system failed completely,
New System installed by
Olson's Backhoe (Mike, Jim, Wade)
See Photos also.
Arlington City Hall
238 NORTH OLYMPIC AVE.

OLYMPIC AVE.

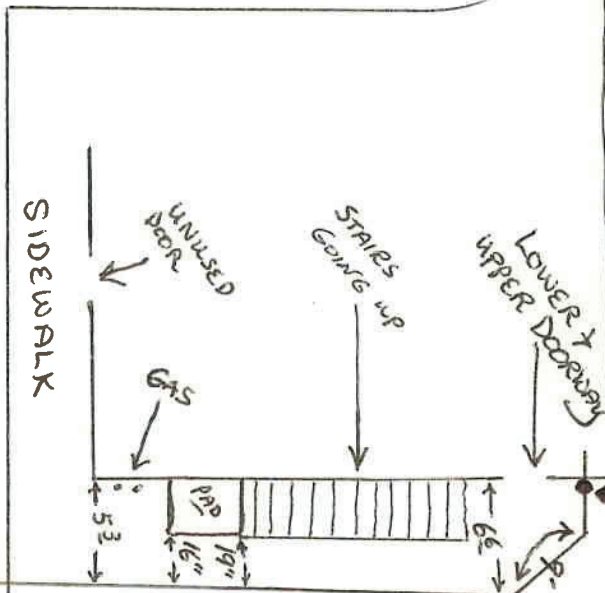

SIDEWALK

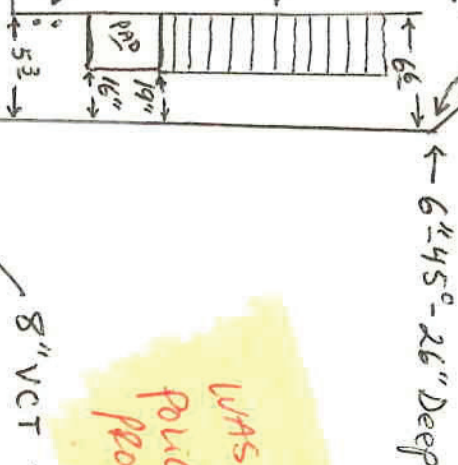

SIDE SEWER DURING
 WAS REPLACED
 POLICE STATION / CITY HALL
 PROJECT 12/04
 POLICE STATION / CITY HALL
 AS-BUILTS. gkk



3RD ST.

ALLEYWAY

Sewer Manhole

8" VCT
 ABANDONED
 NO ONE KNOWS
 WHERE IT
 WENT TO.

20' of 6" PVC
 Encased in 8" PVC
 TO PASS UNDER AC WATER LINE.
 Trench filled w/ C.D.F. all the way
 across 3rd St.

8" C.O. Set at grade
 in Asphalt street
 Cast iron ring + Cover
 5'6" Deep to top of 6" Stub,
 10' Deep to 8" main line

6" STUB FOR FUTURE

David A. Renhoe