

SIDE SEWER PLAT MAP

CITY OF ARLINGTON
SEWER DEPARTMENT

SS PERMIT # 005
BP # 98-3100

Owner's Name Tracy Castle Mailing Address _____
 Mailing Address _____ Side Sewer Contractor _____
 Address of Property 230 N. Gifford Ave. Mailing Address _____
 Legal Description Lot 17 & 18 Block 2 Gifford's Addition

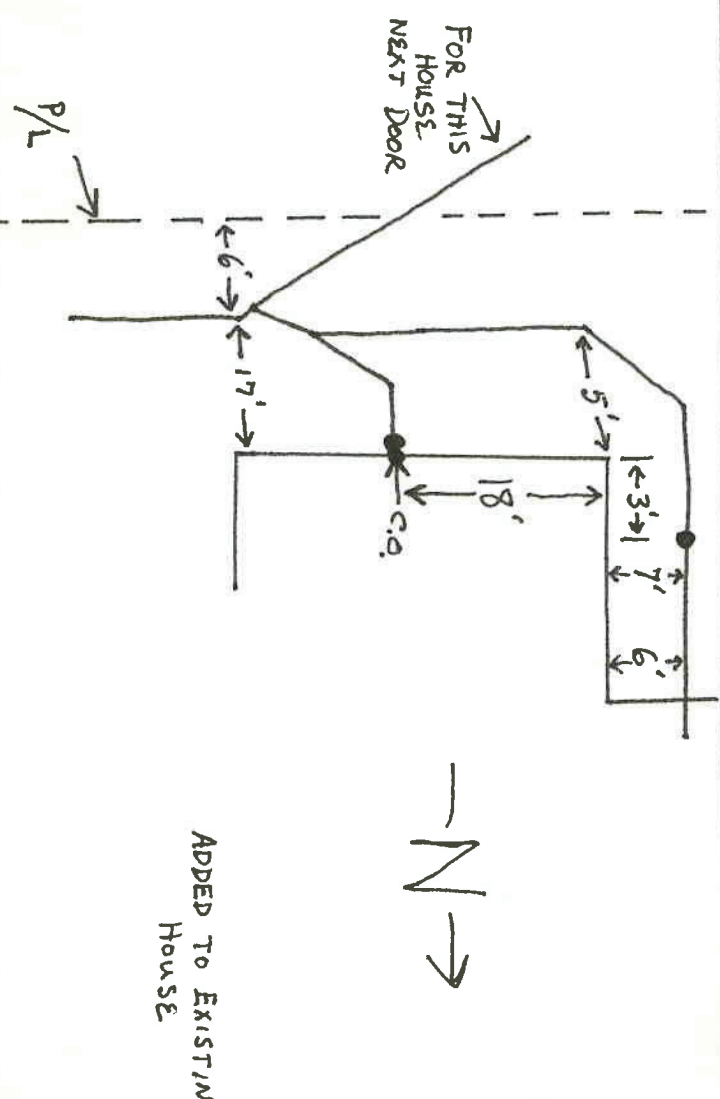

1. Commercial _____ Single Residence Multiple Dwelling _____ Joint Use _____ # of ERU's 1
2. Distance from M.H. No. _____
3. Depth: Sewer Main _____ Basement _____ Basement Connections _____
4. Depth of pipe at house connection _____ (first floor)
5. Inspected by _____ Date AUGUST 1998
6. Type of pipe _____ Pipe Size _____

THE TOWN OF ARLINGTON

SEWER DEPARTMENT

Side Street Plat
(PREPARE IN DUPLICATE)

Permit No. 5

Owner's Name Edward Anderson
 Owner's Mailing Address 230 Highland Ave.
 Legal Description of Premises Applicant's lot addition to Arlington Block 2
 Address of Property 230 Highland Ave.
 Side Sewer Contractor Self
 Mailing Address _____
 5350

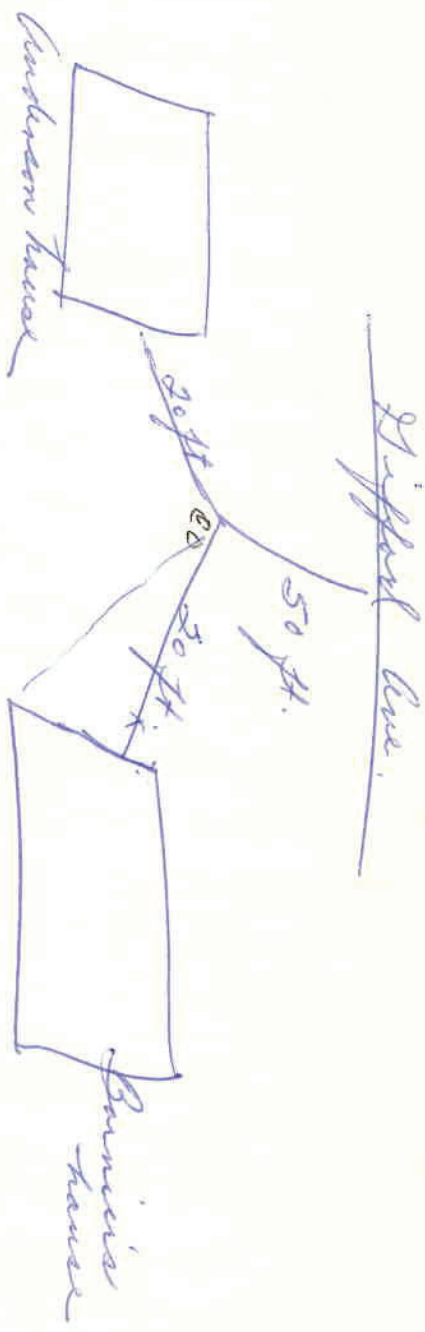

- Commercial..... Single Residence..... Multiple Dwelling..... Joint Use.....
- Distance from property line to sewer line.....
- Distance from house building line to property line..... From property line to bldg.....
- Min. grade from main to property line.....
- Distance from M. H. No.....
- Depth: Sewer main.....
- Basement..... Basement connection..... (Reference to first floor)
- Depth of pipe at house connection..... Vitrified Clay..... Asbestos-Cement..... Size.....
- Type of pipe: Concrete.....
- Remarks:.....

COMMERCIAL ONLY		SPECIAL AGREEMENTS	
1. Name	1. Grade Release	2. High Grade Release	3. Non-Protecting Agmt.
2. Type	2. Easement	3. Permission to Connect	4. Special
3. Sq. Ft. Floor Space	3. Easement	4. Special	
4. No. of Floors	4. Special		
5. Remarks:			

I hereby certify that the above connection has been made as shown:
 Inspector: Henry Anderson Date: 11/5/68
 Date Permit Issued: _____ Permit No. _____

06-8900,0