

THE TOWN OF ARLINGTON
SEWER DEPARTMENT

Side S, r Plat
(PREPARE IN DUPLICATE)

Permit No. 126

5510

Owner's Name WILLIAM E. STENSEN
 Owner's Mailing Address 220 N. WASHINGTON AVE.
 Legal Description of Premises LOTS 13-14-15-16

Address of Property 220 N. WASHINGTON
 Side Sewer Contractor SELF
 Mailing Address SAME AS ABOVE
BLOCK 3 GIFFORD'S FIRST ADDITION

1. Commercial..... Single Residence..... Multiple Dwelling..... Joint Use.....
 2. Distance from property line to sewer line.....
 3. Distance from house building line to property line.....
 4. Min. grade from main to property line..... From property line to bldg. R/O
 5. Distance from M. H. No.....
 6. Depth: Sewer main.....
 7. Basement..... 18" Basement connection
 8. Depth of pipe at house connection..... (Reference to first floor)
 9. Type of pipe: Concrete....., Vitrified Clay....., Asbestos-Cement....., Size.....
 10. Remarks: DRAWING ON BACK

1. Name.....
 2. Type.....
 3. Sq. Ft. Floor Space.....
 4. No. of Floors.....
 5. Remarks:.....
 I hereby certify that the above connection has been made as shown:
 Inspector W. J. Spence Date 1/5/66
 Date Permit Issued..... Permit No. 126

07-1500.0

OVER.

MONTANA TO MOUNTAIN
NUMBER 5000 1917

SOUTH

5

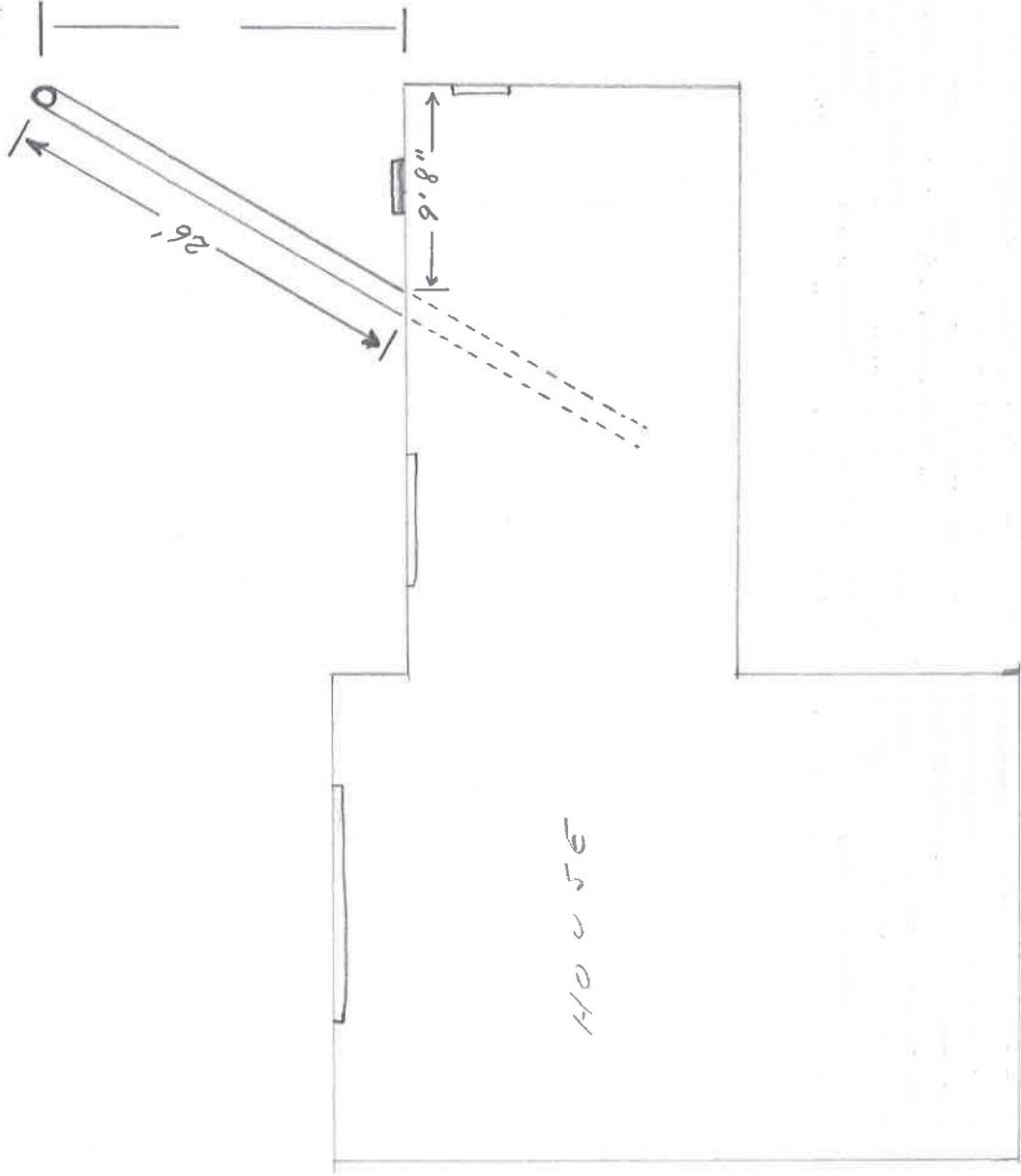

NORTH

WEST