

**THE TOWN OF ARLINGTON**  
SEWER DEPARTMENT

Side S, r Plat  
(PREPARE IN DUPLICATE)

Permit No. 179

5220

Owner's Name A. E. Snyder  
 Owner's Mailing Address 212 Lenore  
 Legal Description of Premises Lots 13 & 14, Block 1, Giffords First Add.  
 Address of Property 212 Lenore  
 Side Sewer Contractor Dell Foster  
 Mailing Address \_\_\_\_\_

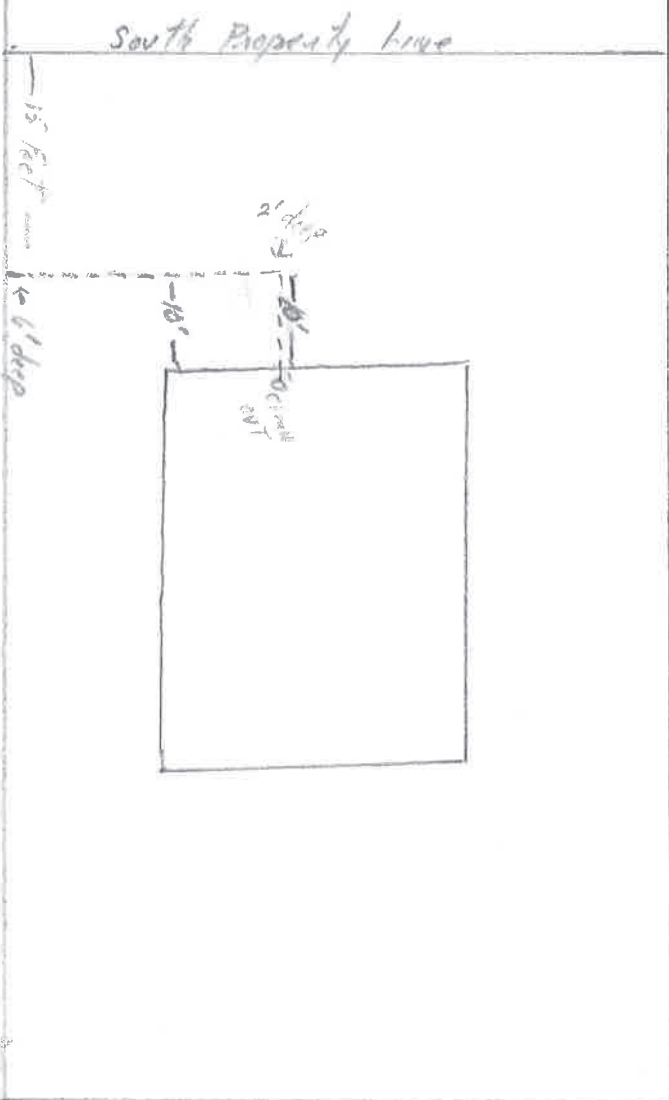

LENORE



06-7700.0

1. Commercial..... Single Residence  Multiple Dwelling..... Joint Use.....
2. Distance from property line to sewer line.....
3. Distance from house building line to property line..... From property line to bldg. 2' deep
4. Min. grade from main to property line.....
5. Distance from M. H. No. ....
6. Depth: Sewer main.....
7. Basement..... Basement connection..... (Reference to first floor)
8. Depth of pipe at house connection.....
9. Type of pipe: Concrete  Vitrified Clay..... Asbestos-Cement..... Size 4"
10. Remarks: .....

- COMMERCIAL ONLY
1. Name .....
  2. Type .....
  3. Sq. Ft. Floor Space .....
  4. No. of Floors .....
  5. Remarks: .....

- SPECIAL AGREEMENTS
1. Grade Release .....
  2. High Grade Release .....
  3. Non-Protecting Agmt. ....
  4. Easement .....
  5. Permission to Connect .....
  6. Special .....

I hereby certify that the above connection has been made as shown:  
 Inspector Henry Spencer Date 4/29/61  
 Date Permit Issued \_\_\_\_\_ Permit No. 179