

THE TOWN OF ARLINGTON
SEWER DEPARTMENT

Side \$
(PREPARE IN DUPLICATE)

Permit No. 128
\$650

Owner's Name CHARLES GARDENBERG
Owner's Mailing Address 135 ARLINGTON

Address of Property 810 N. Stillaguamish
Side Sewer Contractor _____
Mailing Address _____

Legal Description of Premises Gifford's 1st Add. to Arlington. Lots 8-13-14-15-16

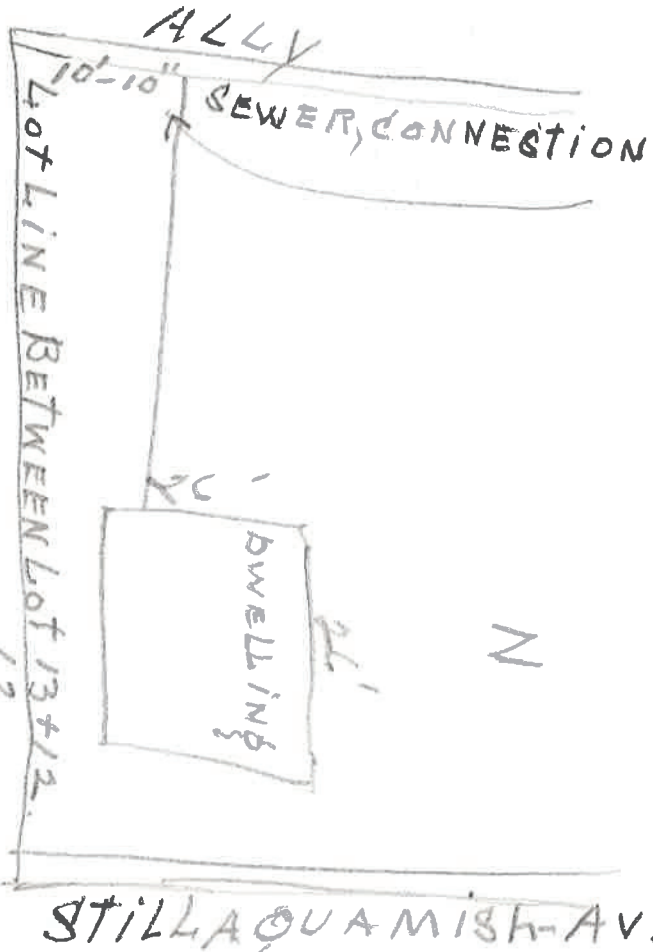

- 1. Commercial Single Residence Multiple Dwelling Joint Use
- 2. Distance from property line to sewer line _____
- 3. Distance from house building line to sewer line _____
- 4. Min. grade from main to property line _____ From property line to bldg. 2 1/2'
- 5. Distance from M. H. No. _____
- 6. Depth: Sewer main _____
- 7. Basement Basement connection (Reference to first floor)
- 8. Depth of pipe at house connection _____
- 9. Type of pipe: Concrete _____, Vitrified Clay _____, Asbestos-Cement _____, Size 4"
- 10. Remarks: _____

COMMERCIAL ONLY

SPECIAL AGREEMENTS

- 1. Name _____
- 2. Type _____
- 3. Sq. Ft. Floor Space _____
- 4. No. of Floors _____
- 5. Remarks: _____
- 1. Grade Release _____
- 2. High Grade Release _____
- 3. Non-Protecting Agmt. _____
- 4. Easement _____
- 5. Permission to Connect _____
- 6. Special _____

I hereby certify that the above connection has been made as shown:
Inspector William J. [Signature] Date 11/5/1958
Date Permit Issued _____ Permit No. 0739800