

THE TOWN OF ARLINGTON
SEWER DEPARTMENT

Side Sewer Plat
(PREPARE IN DUPLICATE)

Permit No. 389

Owner's Name Mr RICHARD PRESTON
 Owner's Mailing Address 209 WASH AVE.
 Legal Description of Premises BLK 4 LOTS 8-9-10

Address of Property 209 WASH
 Side Sewer Contractor Charles J. Bennett
 Mailing Address BOX 4124 / 2 CORNER WILKINSON WY
GIFFORDS ADD

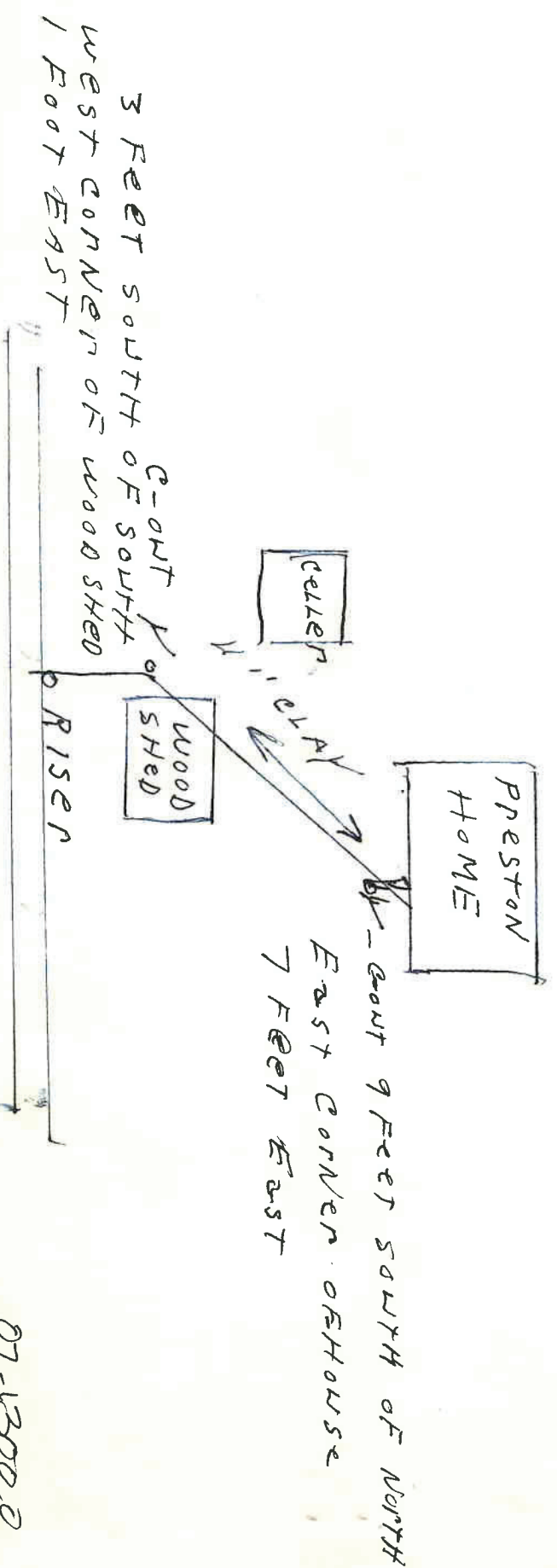

1. Commercial..... Single Residence Multiple Dwelling..... Joint Use.....
2. Distance from property line to sewer line.....
3. Distance from house building line to property line..... From property line to bldg. 20'
4. Min. grade from main to property line.....
5. Distance from M. H. No.
6. Depth: Sewer main..... Basement connection N
7. Basement.....
8. Depth of pipe at house connection..... (Reference to first floor)
9. Type of pipe: Concrete..... Vitrified Clay Asbestos-Cement..... Size.....
10. Remarks: 15 FEET 0 INCH LENGTH EAST FROM PIPE 1 1/2 X 4

COMMERCIAL ONLY		SPECIAL AGREEMENTS	
1. Name	1. Grade Release	1. Grade Release	1. Grade Release
2. Type	2. High Grade Release	2. High Grade Release	2. High Grade Release
3. Sq. Ft. Floor Space	3. Non-Protecting Agmt.	3. Non-Protecting Agmt.	3. Non-Protecting Agmt.
4. No. of Floors	4. Easement	4. Easement	4. Easement
5. Remarks:	5. Permission to Connect	5. Permission to Connect	5. Permission to Connect
6. Special	6. Special	6. Special	6. Special

I hereby certify that the above connection has been made as shown:
 Inspector: Henry Thomas Date: 1/2/60
 Date Permit Issued: 3/29 Permit No. 389

01-1300.0