

**THE TOWN OF ARLINGTON**  
SEWER DEPARTMENT

Out # 28500  
Side Sewer Plat  
(PREPARE IN DUPLICATE)

Permit No. 397

Owner's Name Ms Hattie Lamb  
 Owner's Mailing Address 1755 Arlington Wash  
 Legal Description of Premises Lot 8 Patricia Addition

Address of Property 1355 Stilly Ave  
 Side Sewer Contractor [Signature]  
 Mailing Address 1755 Arlington Wash

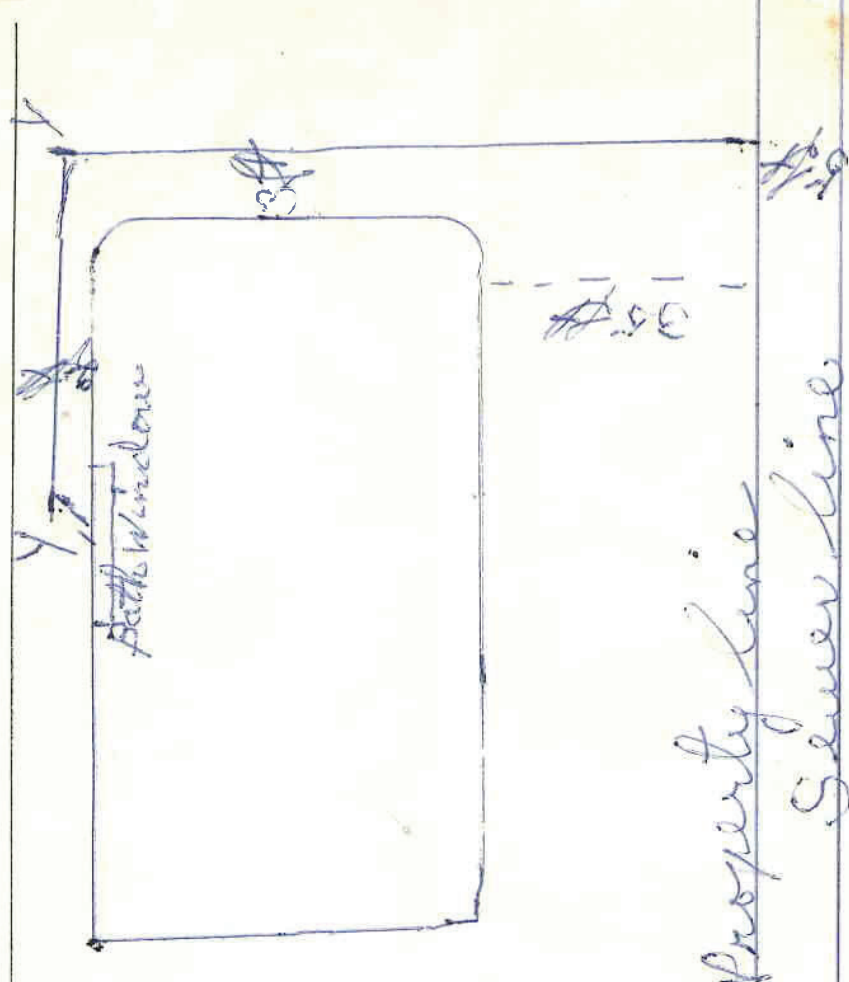

07-7600.0

COMMERCIAL ONLY		SPECIAL AGREEMENTS	
1. Name	.....	1. Grade Release	.....
2. Type	.....	2. High Grade Release	.....
3. Sq. Ft. Floor Space	.....	3. Non-Protecting Agmt.	.....
4. No. of Floors	.....	4. Easement	.....
5. Remarks:	.....	5. Permission to Connect	.....
	.....	6. Special	.....

I hereby certify that the above connection has been made as shown:  
 Inspector [Signature] Date 3/29/60  
 Date Permit Issued 3/29/60 Permit No. 397

- Commercial..... Single Residence..... Multiple Dwelling..... Joint Use.....
- Distance from property line to sewer line.....
- Distance from house building line to property line.....
- Min. grade from main to property line..... From property line to bldg. 3.5'
- Distance from M. H. No. 474 to property line.....
- Depth: Sewer main..... Basement connection.....
- Basement.....
- Depth of pipe at house connection..... (Reference to first floor).....
- Type of pipe: Concrete....., Vitrified Clay....., Asbestos-Cement....., Size 4 in.
- Remarks: .....