

THE TOWN OF ARLINGTON

SEWER DEPARTMENT

Side Sewer Plat
(PREPARE IN DUPLICATE)

Permit No. 549

Owner's Name Nut Vet Clinic
 Owner's Mailing Address _____
 Legal Description of Premises _____

Address of Property _____
 Side Sewer Contractor RTI Engineering & Construction
 Mailing Address _____

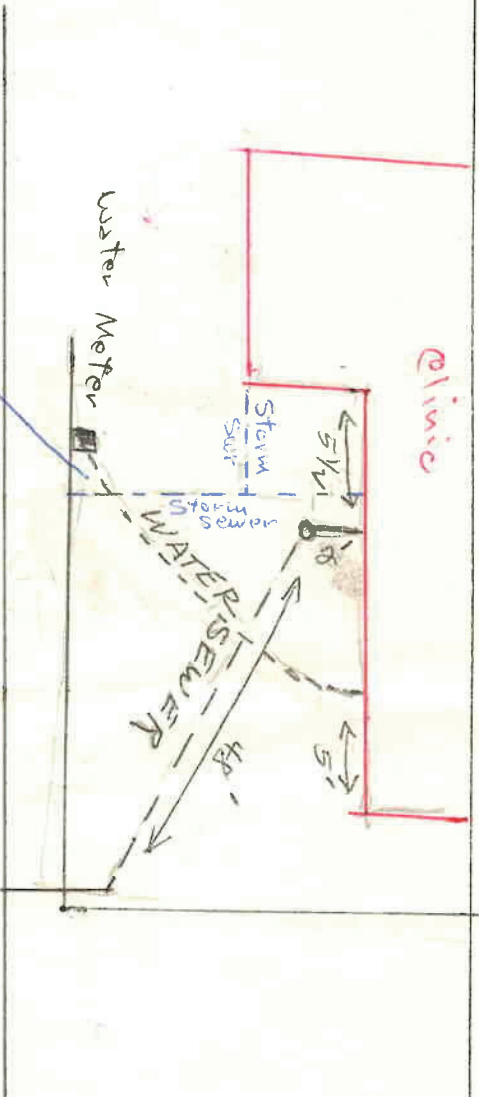

FILE COPY

03-1700.0

- 1. Commercial Single Residence Multiple Dwelling Joint Use
- 2. Distance from property line to sewer line _____
- 3. Distance from house building line to property line _____ From property line to bldg. 10'0"
- 4. Min. Grade from main to property line _____
- 5. Distance from M. H. No. _____
- 6. Depth: Sewer main _____
- 7. Basement Basement connection _____ (Reference to first floor)
- 8. Depth of pipe at house connection 4' _____
- 9. Type of pipe: Concrete _____, Vitrified Clay _____, Asbestos-Cement _____, Size 6"
- 10. Remarks: _____

COMMERCIAL ONLY

- 1. Name _____
- 2. Type _____
- 3. Sq. Ft. Floor Space _____
- 4. No. of Floors _____
- 5. Remarks: _____

SPECIAL AGREEMENTS

- 1. Grade Release _____
- 2. High Grade Release _____
- 3. Non-Protecting Agmt. _____
- 4. Easement _____
- 5. Permission to Connect _____
- 6. Special _____

I hereby certify that the above connection has been made as shown:

Inspector [Signature] Date 4/20/65
 Date Permit Issued 4/20/65 Permit No. 549