

# THE TOWN OF ARLINGTON

## SEWER DEPARTMENT

Side /er Plat  
(PREPARE IN DUPLICATE)

Permit No. 293

1330

Owner's Name Paul Wampauer  
 Owner's Mailing Address 111 W. Hickman  
 Legal Description of Premises lot 16 and 12 1/2 ft of lots 17 and the west 8 ft of lots 17. to 20  
in section of Block 17 of Hallett City

Mailing Address 111 W. Hickman  
 Side Sewer Contractor my self  
 Address of Property 111 W. Hickman

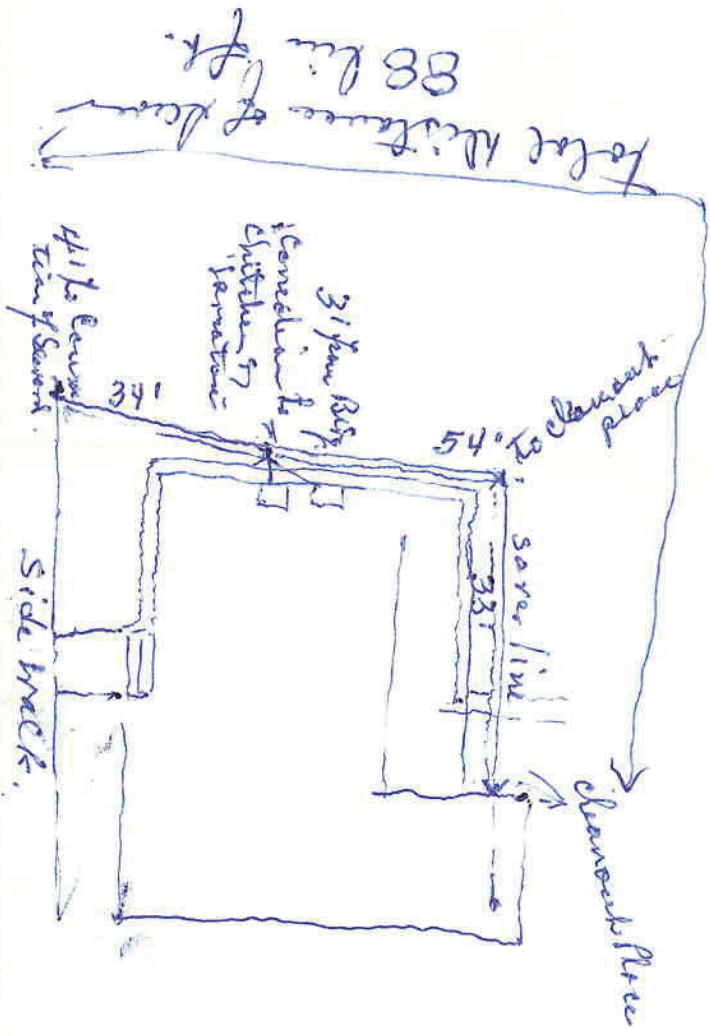

02-8000-0

- Commercial  Single Residence  Multiple Dwelling  Joint Use
- Distance from property line to sewer line 40 ft
- Distance from house building line to property line 40 ft
- Min. grade from main to property line From property line to bldg.
- Distance from M. H. No. 40 ft
- Depth: Sewer main 40
- Basement  Basement connection None
- Depth of pipe at house connection 40
- Type of pipe: Concrete  Vitrified Clay  Asbestos-Cement  (Reference to first floor)
- Remarks: None

### COMMERCIAL ONLY

- Name
- Type
- Sq. Ft. Floor Space
- No. of Floors
- Remarks:

### SPECIAL AGREEMENTS

- Grade Release
- High Grade Release
- Non-Protecting Agmt.
- Easement
- Permission to Connect
- Special

I hereby certify that the above connection has been made as shown:  
 Inspector [Signature] Date Aug 3-1959  
 Date Permit Issued Aug 3-1959 Permit No. 293