



Speed Enforcement Evaluator

Location

17300 Blk 80th DR NE

Closest Cross Street

174th PL NE

Analysis Dates

Start: 10/25/2019
End: 10/29/2019

Equipment Used

COVERT RADAR

Installed By

KRELL

Requested By

VENTURA

Total Percentage of Enforceable Violations

Posted Speed Limit 25 MPH
Enforcement Tolerance 9 MPH
Enforcement Limit Greater than 34 MPH

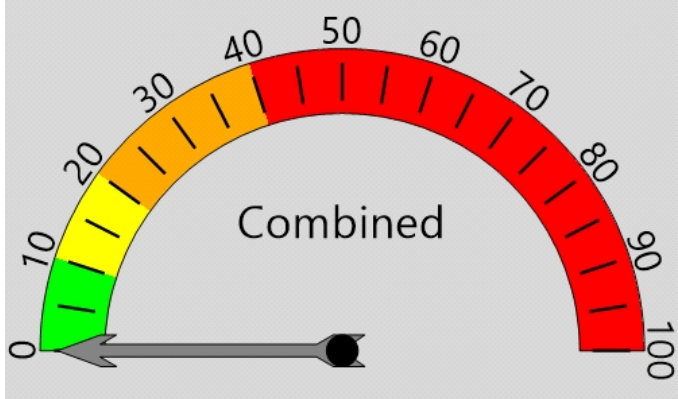

Percent Speeding: 0%
Rating: Low

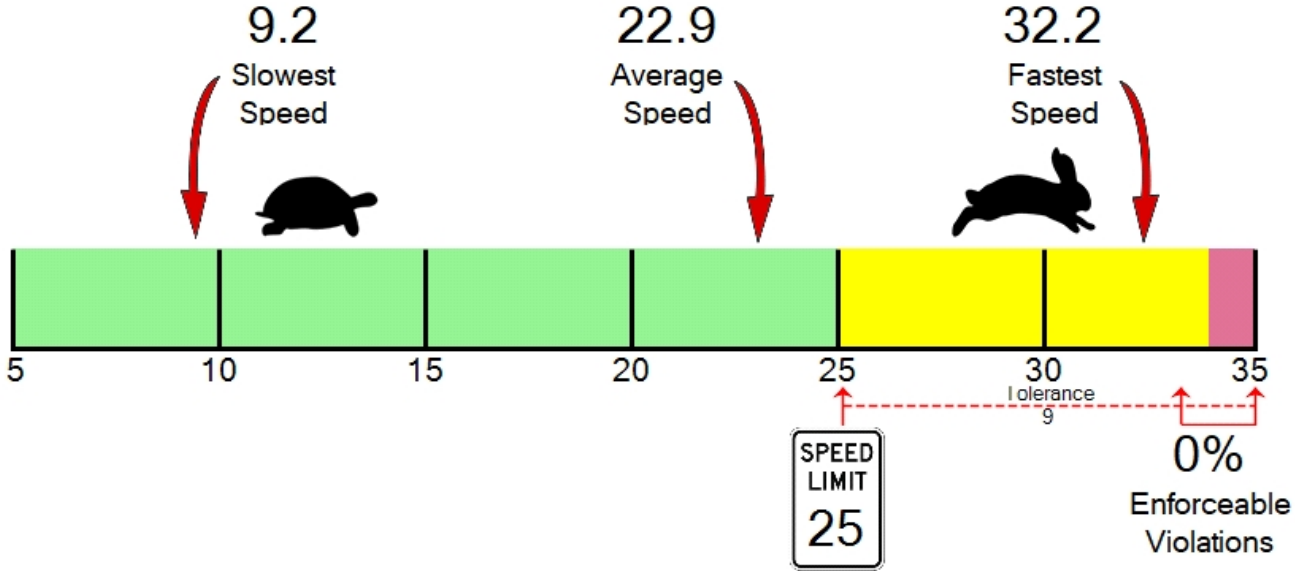



ARLINGTON POLICE DEPARTMENT
110 East 3rd Street
Arlington, WA 98223
(360) 403-3400

Vehicle Totals - Combined

<= 3	<= 6	<= 9	<= 12	<= 15	<= 18	<= 21	<= 24	<= 27	<= 30	<= 33	<= 36	<= 39	> 39
0	0	39	34	104	257	861	1267	1135	373	98	16	5	3

Vehicle Totals - Direction X, Lane 1

<= 3	<= 6	<= 9	<= 12	<= 15	<= 18	<= 21	<= 24	<= 27	<= 30	<= 33	<= 36	<= 39	> 39
0	0	20	26	79	207	645	720	413	92	19	2	1	1

Vehicle Totals - Direction X, Lane 2

<= 3	<= 6	<= 9	<= 12	<= 15	<= 18	<= 21	<= 24	<= 27	<= 30	<= 33	<= 36	<= 39	> 39
0	0	19	8	25	50	216	547	722	281	79	14	4	2