



# Speed Enforcement Evaluator

**Location**  
18500 BLK 67TH AVE NE SOUTHBOUND

## Total Percentage of Enforceable Violations

**Closest Cross Street**  
WOODLANDS WAY

Posted Speed Limit 35 MPH  
Enforcement Tolerance 9 MPH  
Enforcement Limit Greater than 44 MPH

**Analysis Dates**  
Start: 10/15/2019  
End: 10/17/2019

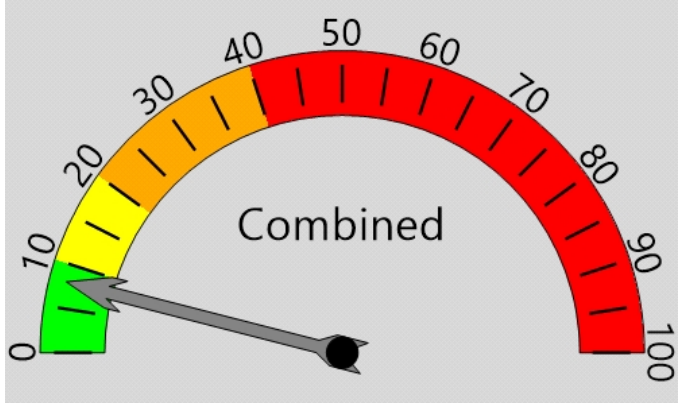

**Equipment Used**  
COVERT RADAR

**Installed By**  
KRELL

Percent Speeding: 8%  
Rating: Low

**Requested By**  
VENTURA

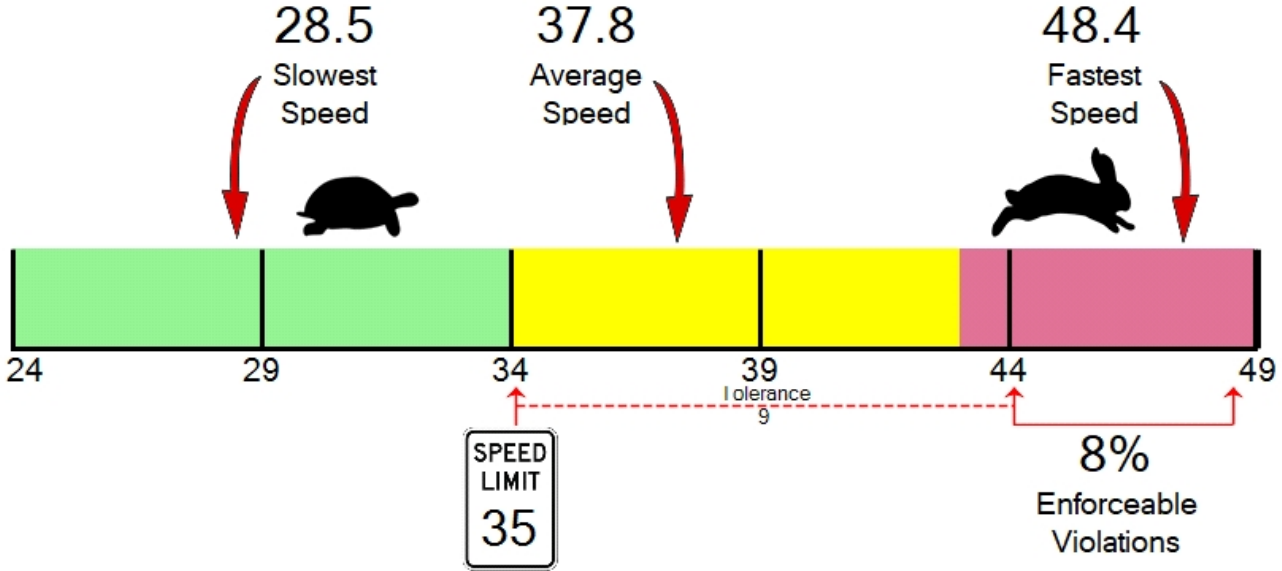



ARLINGTON POLICE DEPARTMENT  
110 East 3rd Street  
Arlington, WA 98223  
(360) 403-3400

Vehicle Totals - Combined

<= 3	<= 6	<= 9	<= 12	<= 15	<= 18	<= 21	<= 24	<= 27	<= 30	<= 33	<= 36	<= 39	> 39
0	0	1	2	5	4	11	20	24	175	654	1561	3303	4262

Vehicle Totals - Direction X, Lane 1

<= 3	<= 6	<= 9	<= 12	<= 15	<= 18	<= 21	<= 24	<= 27	<= 30	<= 33	<= 36	<= 39	> 39
0	0	0	1	0	0	2	7	11	117	437	1100	2519	3675

Vehicle Totals - Direction X, Lane 2

<= 3	<= 6	<= 9	<= 12	<= 15	<= 18	<= 21	<= 24	<= 27	<= 30	<= 33	<= 36	<= 39	> 39
0	0	1	1	5	4	9	13	13	58	217	461	784	587