



ARLINGTON POLICE DEPARTMENT

110 East 3rd Street
Arlington, WA 98223
(360) 403-3400

Speed Enforcement Evaluator

Location

20500 BLK 206th ST NE

Total Percentage of Enforceable Violations

Closest Cross Street

61st Ave NE

Posted Speed Limit 25 MPH

Enforcement Tolerance 9 MPH

Analysis Dates

Start: 4/17/2023

End: 4/20/2023

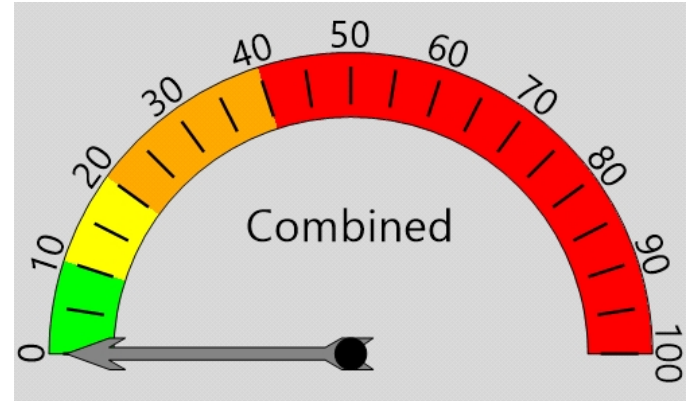

Percent Speeding: 0%

Rating: Low

Equipment Used

Covert Radar

Installed By

Krell

Requested By

Carla Decker

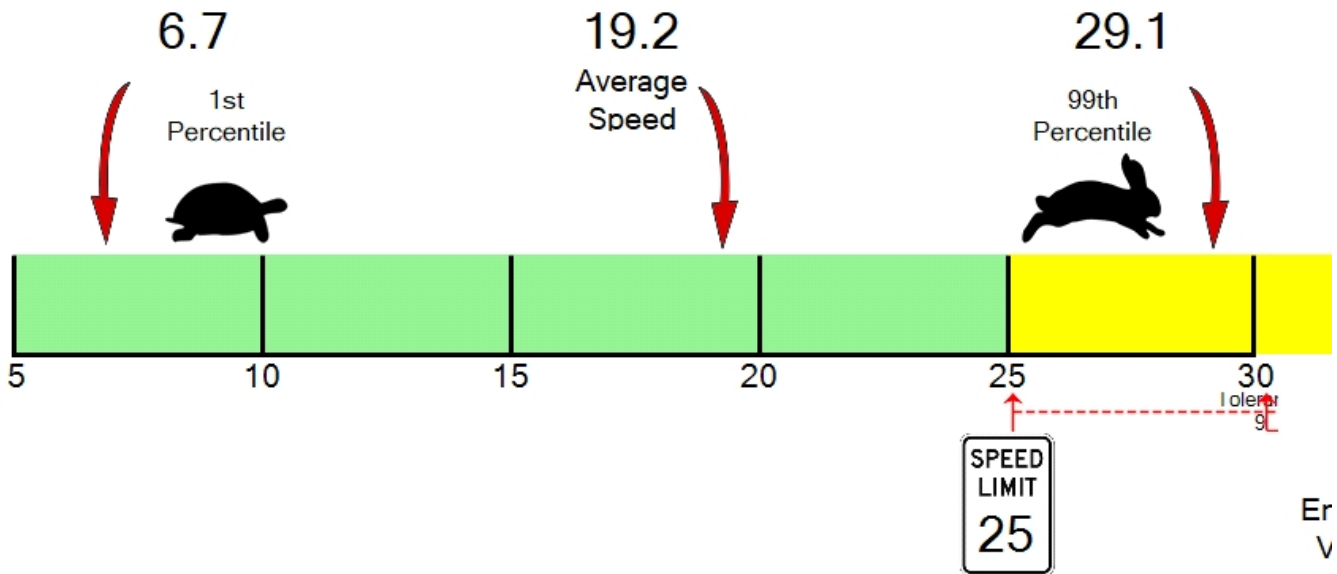

Er
v



ARLINGTON POLICE DEPARTMENT

110 East 3rd Street
Arlington, WA 98223
(360) 403-3400

Vehicle Totals - Combined

<= 3	<= 6	<= 9	<= 12	<= 15	<= 18	<= 21	<= 24	<= 27	<= 30	<= 33	<= 36	<= 39	> 39
0	0	32	14	31	55	82	77	29	12	0	1	0	0

85th Percentile: 23.5

Vehicle Totals - Direction X, Lane 1

<= 3	<= 6	<= 9	<= 12	<= 15	<= 18	<= 21	<= 24	<= 27	<= 30	<= 33	<= 36	<= 39	> 39
0	0	9	6	9	18	45	44	14	7	0	0	0	0

85th Percentile: 23.5

Vehicle Totals - Direction X, Lane 2

<= 3	<= 6	<= 9	<= 12	<= 15	<= 18	<= 21	<= 24	<= 27	<= 30	<= 33	<= 36	<= 39	> 39
0	0	23	8	22	37	37	33	15	5	0	1	0	0

85th Percentile: 23.5