



ARLINGTON POLICE DEPARTMENT

110 East 3rd Street
Arlington, WA 98223
(360) 403-3400

Speed Enforcement Evaluator

Location

20400 BLK Cemetery RD

Total Percentage of Enforceable Violations

Closest Cross Street

Lantern LN

Posted Speed Limit 35 MPH

Enforcement Tolerance 9 MPH

Analysis Dates

Start: 8/31/2021

End: 9/3/2021

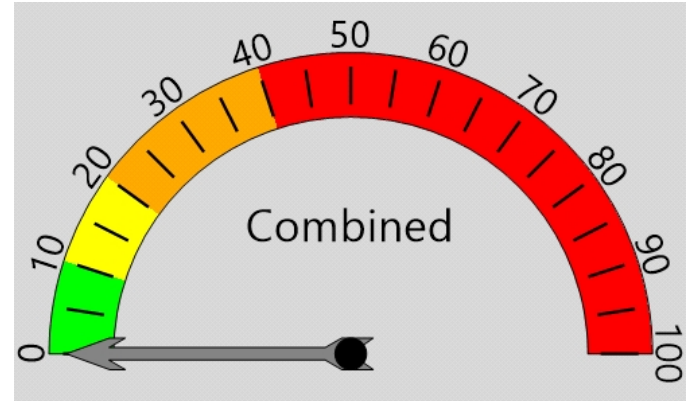

Equipment Used

Covert Radar

Installed By

Krell

Requested By

Ventura

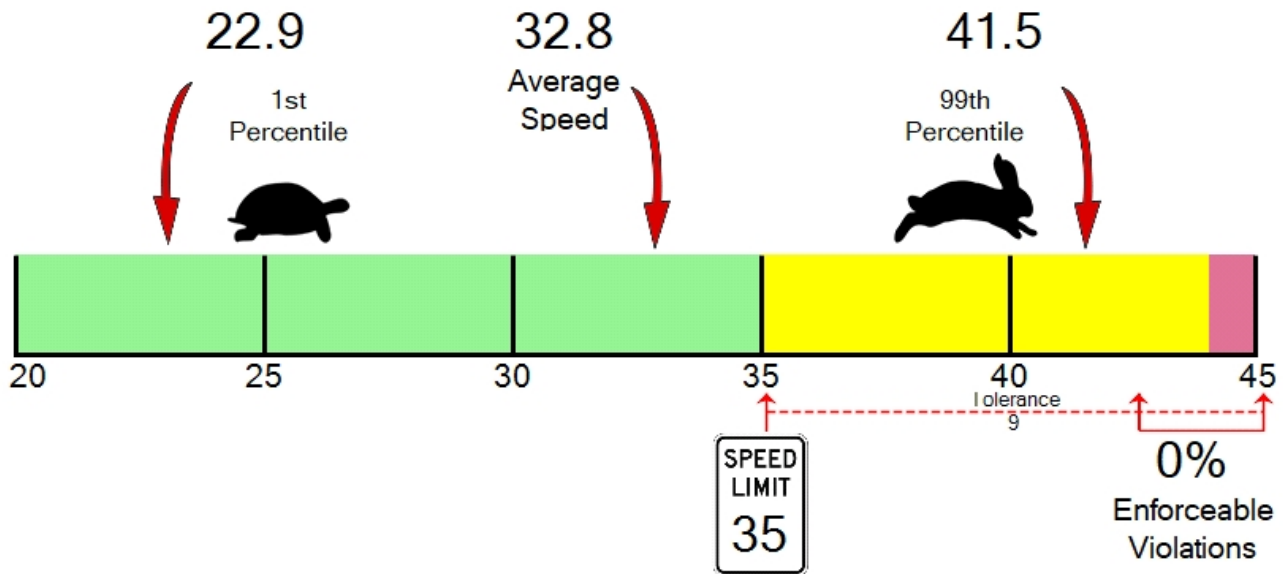



ARLINGTON POLICE DEPARTMENT

110 East 3rd Street
Arlington, WA 98223
(360) 403-3400

Vehicle Totals - Combined

<= 3	<= 6	<= 9	<= 12	<= 15	<= 18	<= 21	<= 24	<= 27	<= 30	<= 33	<= 36	<= 39	> 39
0	0	23	9	15	19	50	132	646	2730	6585	5329	3047	904
85th Percentile: 36.6													

Vehicle Totals - Direction X, Lane 1

<= 3	<= 6	<= 9	<= 12	<= 15	<= 18	<= 21	<= 24	<= 27	<= 30	<= 33	<= 36	<= 39	> 39
0	0	18	7	11	13	41	76	311	1735	3803	2601	1249	304
85th Percentile: 35.9													

Vehicle Totals - Direction X, Lane 2

<= 3	<= 6	<= 9	<= 12	<= 15	<= 18	<= 21	<= 24	<= 27	<= 30	<= 33	<= 36	<= 39	> 39
0	0	5	2	4	6	9	56	335	995	2782	2728	1798	600
85th Percentile: 36.6													