



ARLINGTON POLICE DEPARTMENT

110 East 3rd Street
Arlington, WA 98223
(360) 403-3400

Speed Enforcement Evaluator

Location

100 BLK S Stillaguamish Ave

Total Percentage of Enforceable Violations

Closest Cross Street

E Maple St

Posted Speed Limit 25 MPH

Enforcement Tolerance 9 MPH

Analysis Dates

Start: 2/6/2023

End: 2/9/2023

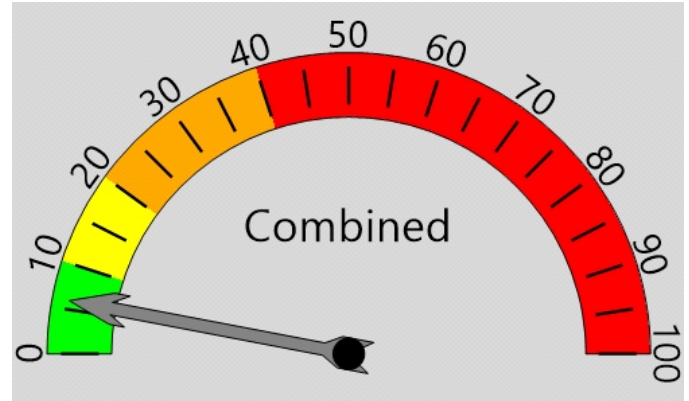

Percent Speeding: 6%

Rating: Low

Equipment Used

Covert Radar

Installed By

Krell

Requested By

Ventura

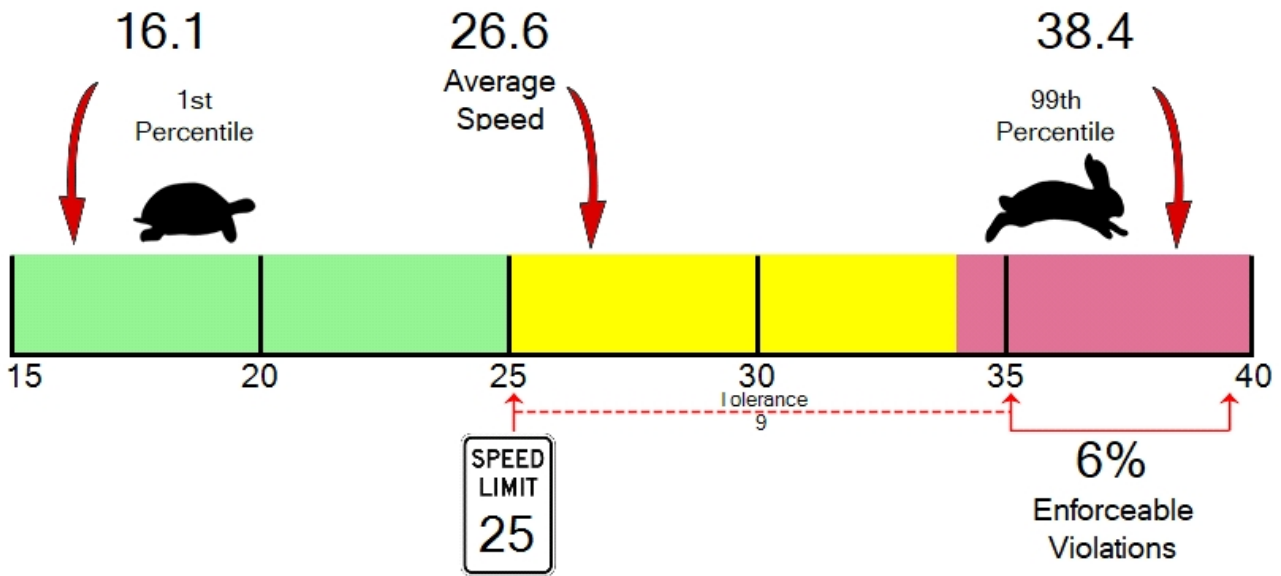



ARLINGTON POLICE DEPARTMENT

110 East 3rd Street
Arlington, WA 98223
(360) 403-3400

Vehicle Totals - Combined

<= 3	<= 6	<= 9	<= 12	<= 15	<= 18	<= 21	<= 24	<= 27	<= 30	<= 33	<= 36	<= 39	> 39
0	0	8	11	21	66	383	914	1781	1638	884	279	138	48
85th Percentile: 31													

Vehicle Totals - Direction X, Lane 1

<= 3	<= 6	<= 9	<= 12	<= 15	<= 18	<= 21	<= 24	<= 27	<= 30	<= 33	<= 36	<= 39	> 39
0	0	3	3	12	44	270	590	927	732	341	109	40	20
85th Percentile: 30.3													

Vehicle Totals - Direction X, Lane 2

<= 3	<= 6	<= 9	<= 12	<= 15	<= 18	<= 21	<= 24	<= 27	<= 30	<= 33	<= 36	<= 39	> 39
0	0	5	8	9	22	113	324	854	906	543	170	98	28
85th Percentile: 31.6													