

FARMSTEAD ESTATES

SECTION 11, T. 31 N., R. 5 E., W.M.

CITY OF ARLINGTON, WASHINGTON

DECEMBER 1993
SHEET 2 OF 2

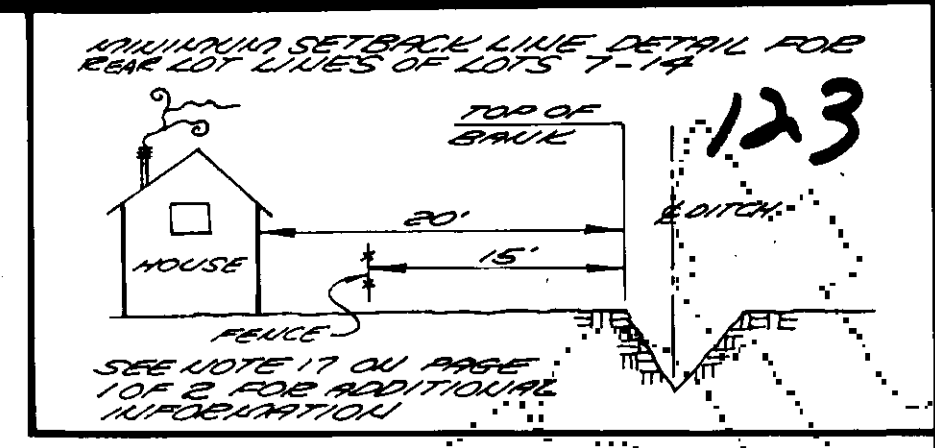

LOT AREAS & STREET ADDRESSES

LOT	SQUARE FEET	STREET ADDRESS
1	8,756	8007 Keith Lane
2	9,137	8011 Keith Lane
3	10,248	8017 Keith Lane
4	7,651	8023 Keith Lane
		20516 81st Dr.
5	11,412	20520 81st Dr.
6	11,030	20521 81st Dr.
7	11,205	20519 81st Dr.
8	9,036	20515 81st Dr.
9	8,201	20509 81st Dr.
10	8,573	20505 81st Dr.
11	8,529	20501 81st Dr.
12	8,578	20429 81st Dr.
13	9,764	20425 81st Dr.
14	13,358	20423 81st Dr.
15	9,809	20419 81st Dr.
16	8,809	20415 81st Dr.
17	8,055	20409 81st Dr.
18	10,389	20403 81st Dr.
19	10,452	20400 81st Dr.
20	8,144	20404 81st Dr.
21	10,987	20406 81st Dr.
22	9,028	20410 81st Dr.
23	8,416	20414 81st Dr.
24	8,676	20424 81st Dr.
25	7,860	20504 81st Dr.
		8022 Keith Lane
26	7,676	8018 Keith Lane
27	9,236	8010 Keith Lane
28	8,935	8006 Keith Lane
29	8,937	20330 80th Ave N.E.
Tract B	52,027	

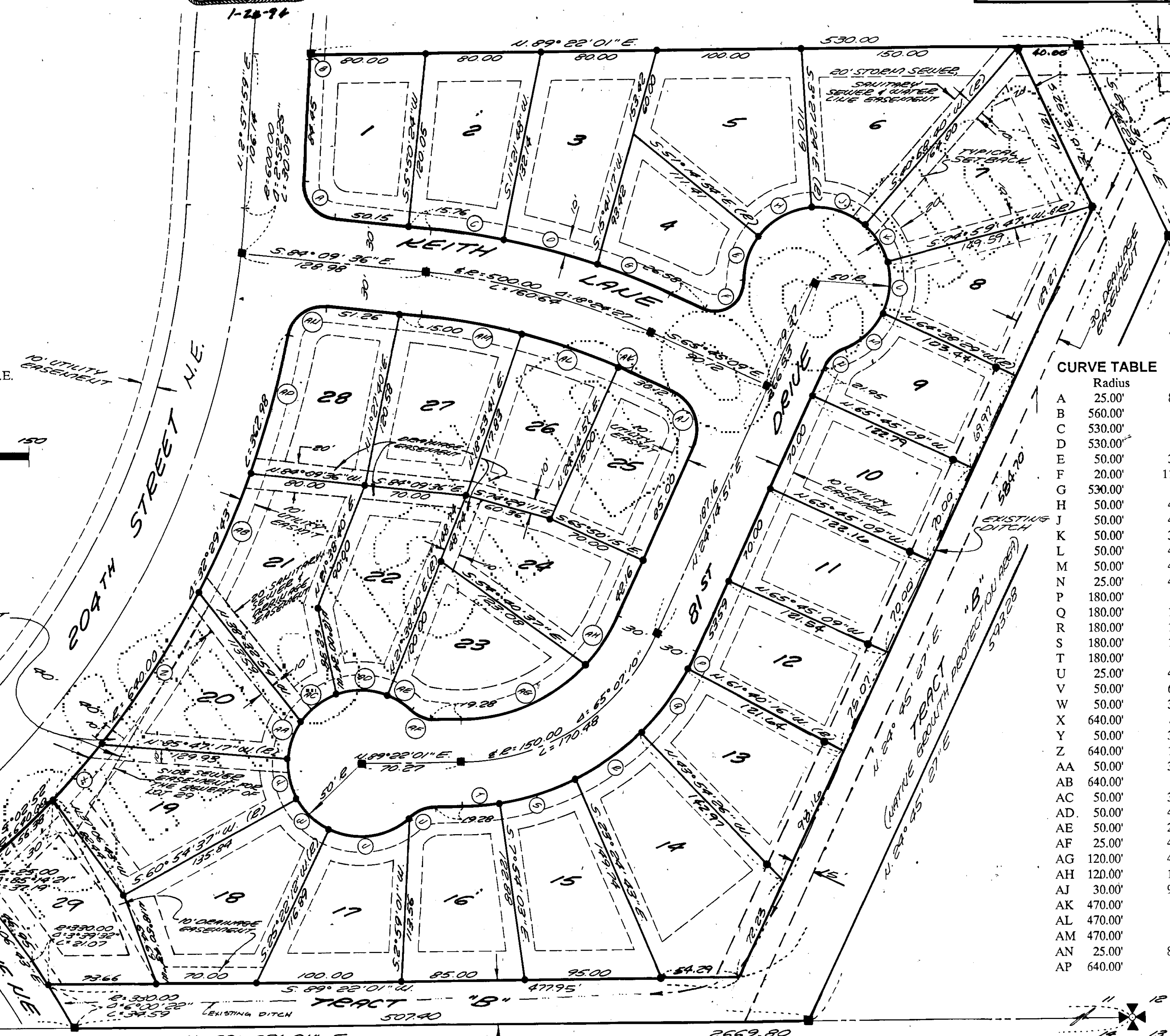
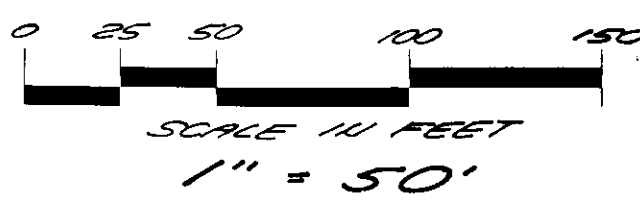

CURVE TABLE

Curve	Radius	Delta	Length
A	25.00'	87° 07' 35"	38.02'
B	560.00'	0° 18' 03"	2.94'
C	530.00'	5° 31' 24"	51.09'
D	530.00'	7° 13' 41"	66.86'
E	50.00'	39° 18' 43"	34.31'
F	20.00'	114° 48' 28"	40.08'
G	530.00'	5° 39' 23"	52.32'
H	50.00'	47° 47' 30"	41.71'
J	50.00'	44° 26' 04"	38.78'
K	50.00'	34° 01' 07"	29.69'
L	50.00'	40° 21' 44"	35.22'
M	50.00'	41° 43' 20"	36.41'
N	25.00'	42° 50' 00"	18.69'
P	180.00'	4° 04' 53"	12.82'
Q	180.00'	17° 34' 33"	55.22'
R	180.00'	17° 34' 33"	55.22'
S	180.00'	17° 34' 33"	55.22'
T	180.00'	8° 18' 37"	26.11'
U	25.00'	42° 50' 00"	18.69'
V	50.00'	68° 50' 11"	60.07'
W	50.00'	35° 32' 25"	31.01'
X	640.00'	4° 28' 39"	50.01'
Y	50.00'	33° 18' 06"	29.06'
Z	640.00'	11° 12' 30"	125.20'
AA	50.00'	31° 32' 34"	27.53'
AB	640.00'	7° 59' 56"	89.35'
AC	50.00'	34° 54' 55"	30.47'
AD	50.00'	40° 58' 29"	35.76'
AE	50.00'	20° 33' 21"	17.94'
AF	25.00'	42° 50' 00"	18.69'
AG	120.00'	45° 55' 52"	96.20'
AH	120.00'	19° 11' 17"	40.19'
AJ	30.00'	90° 00' 00"	47.12'
AK	470.00'	1° 12' 15"	9.88'
AL	470.00'	8° 39' 44"	71.06'
AM	470.00'	8° 32' 29"	70.06'
AN	25.00'	85° 15' 21"	37.20'
AP	640.00'	8° 48' 38"	98.42'

AF.# 9402025002