

SHORT SUBDIVISION  
**AMCO - WILLIAMS**  
 SEC. 11, T 31 N, R 5 E, W.M.  
 SNOHOMISH COUNTY, WA

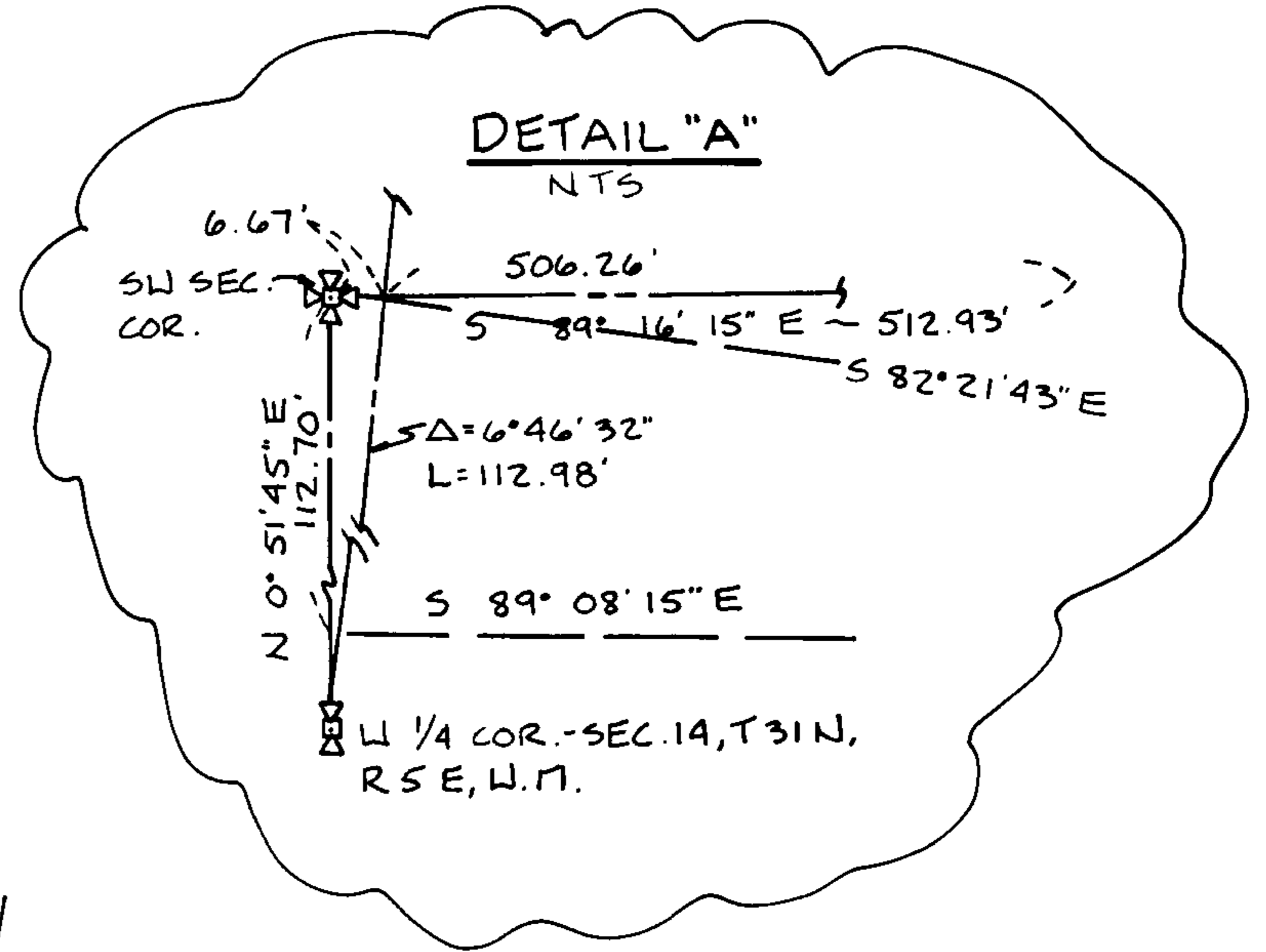

PL CURVE DATA

	A	R	L	T
(A)	102°03'21"	35.00'	62.34'	43°26'
(B)	20°58'56"	35.00'	12.82'	6°48'
(C)	59°52'04"	35.00'	36.51'	20.15'

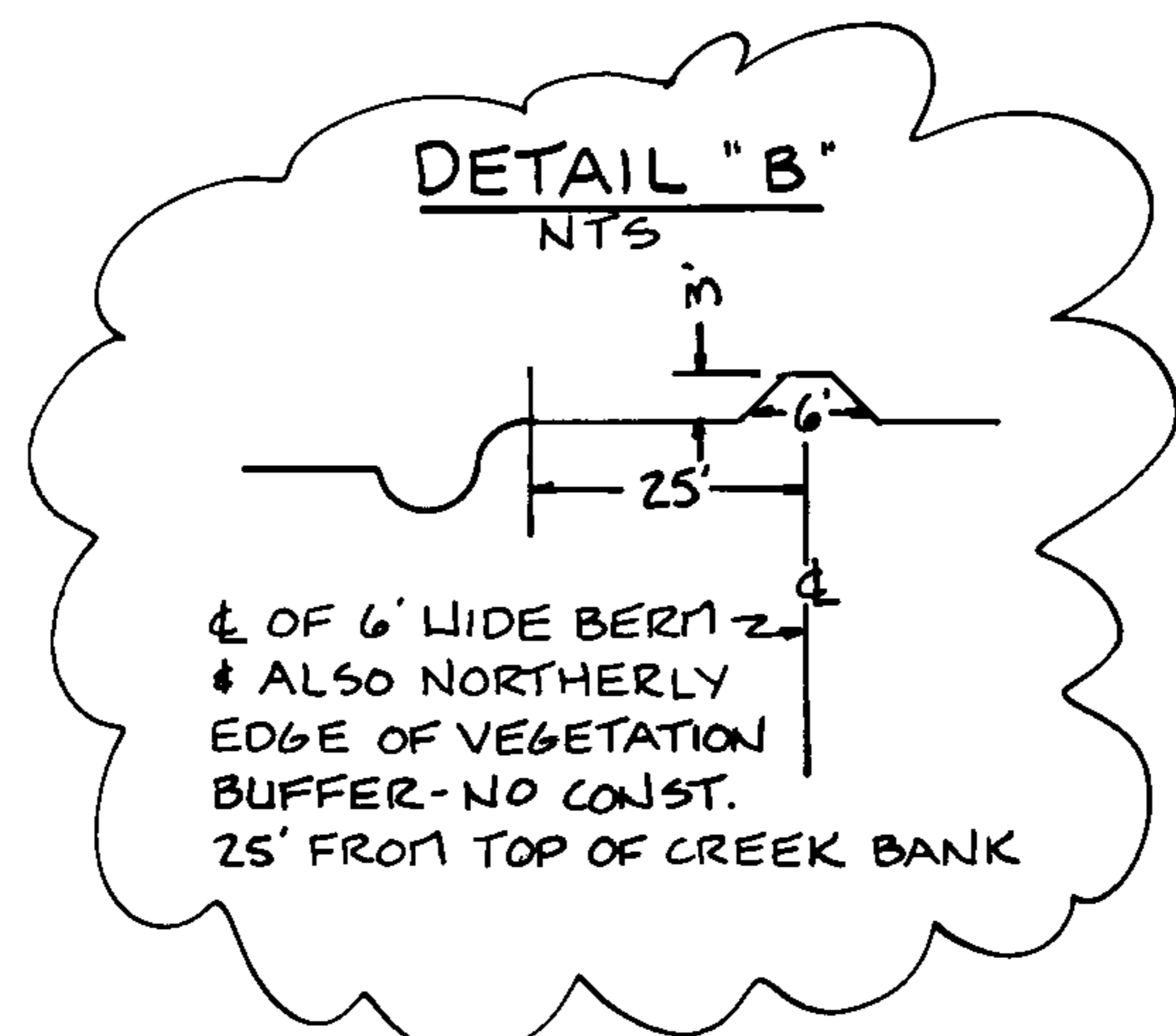
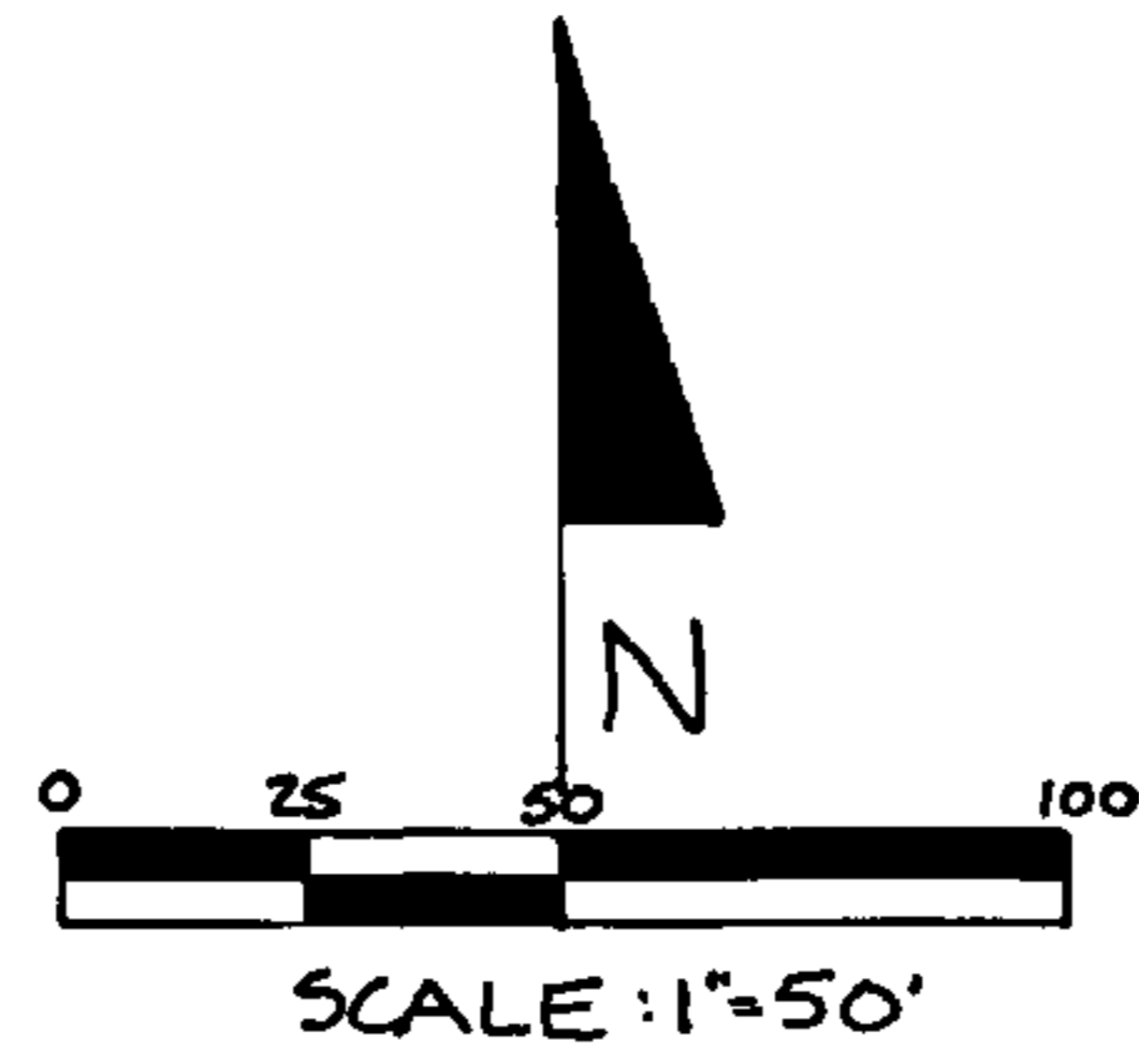
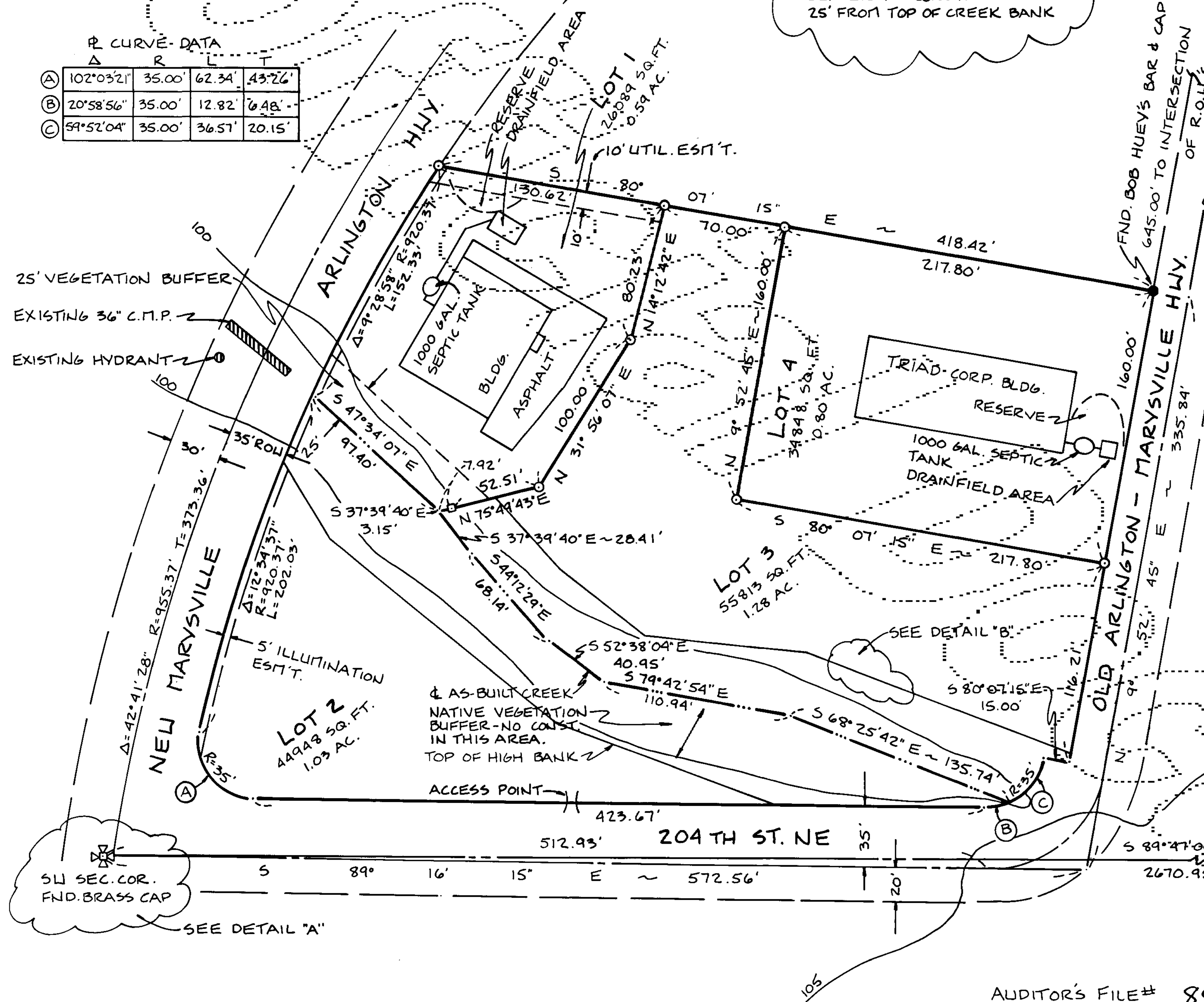

**TOTAL PARCEL LEGAL DESCRIPTION**  
 ALL THAT PORT'N. OF THE SW 1/4 OF THE SW 1/4 OF SEC. 11, T 31 N, R 5 E, W.M., LYING N OF 204TH ST. NE & LYING E OF THE NEW MARYSVILLE - ARLINGTON RD. R.O.W. & LYING W OF THE OLD ARLINGTON - MARYSVILLE RD. EXCEPT FROM SAID TRACT ALL THAT PORT'N. THEREOF LYING N OF THE FOLLOWING DESCRIBED LINE; BEGINNING AT THE INTERSECTION OF THE E LINE OF SAID NEW MARYSVILLE - ARLINGTON RD. & THE W LINE OF THE OLD ARLINGTON - MARYSVILLE RD.; THENCE S 10° W 645' TO THE POINT OF BEGINNING OF SAID LINE; THENCE N 80° W TO THE E LINE OF SAID NEW ARLINGTON - MARYSVILLE RD. R.O.W.; THE END OF SAID LINE. SITUATE IN SNOHOMISH COUNTY, WASHINGTON.

**LEGEND**  
 O ~ DENOTES REBAR & CAP SET THIS SURVEY.  
 □ ~ DENOTES LINE BAR SET THIS SURVEY.  
 THIS SURVEY DOES NOT PURPORT TO SHOW ALL EASEMENTS OF RECORD OR OTHERWISE. BASIS OF BEARINGS: ASSUMED. SURVEY INSTRUMENT USED: 20 SECOND THEODOLITE. GOVT. COR'S. VISITED: SEPT. 1989

**NOTE:**  
 CONST. OF STREAM PROTECTION BERM & ASSOCIATED PLANTING WILL BE DONE AT THE TIME OF THE BLDG. PERMIT APPLICATION.  
 THIS SURVEY REPLACES & SUPERCEDES SHEET 1 OF 2 OF SURVEY RECORDED UNDER AF# 8909205004 RECORDS OF SNOHOMISH COUNTY, WASHINGTON.

AUDITOR'S FILE# **8910255013** SHEET 1 OF 2

Survey for PORT'N. SEC. 11, T 31 N, R 5 E, W.M.  
**AMCO - WILLIAMS**  
 Survey by **Cascade Surveying & Engineering, Inc.**  
 ARLINGTON & MARYSVILLE

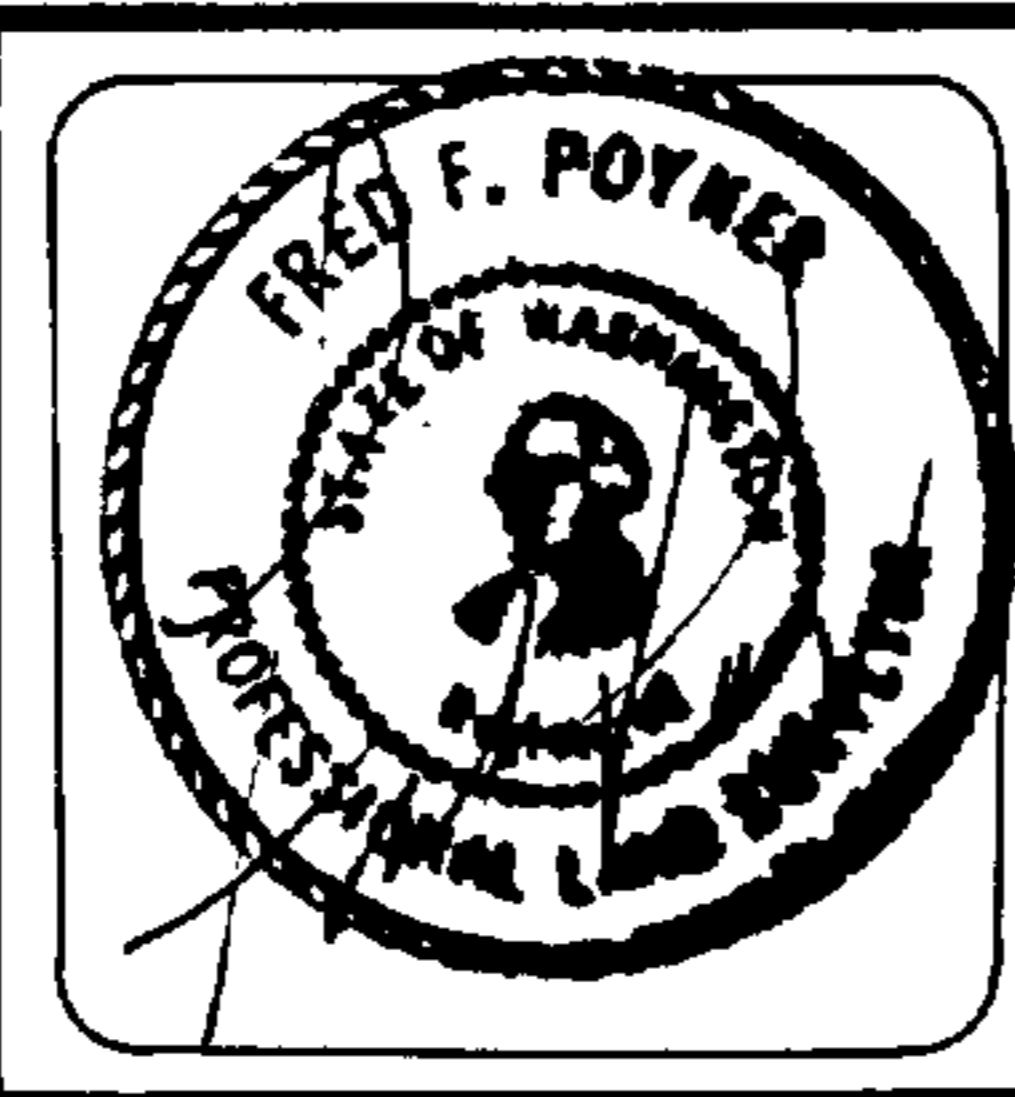

**RECORDING CERTIFICATE**  
 FILED FOR RECORD BY CASCADE SURVEYING & ENG.  
 THIS 25 DAY OF October 1989 A.D. AT 2 MINUTES PAST 2 O'CLOCK P.M. AND RECORDED IN VOLUME 30 OF SURVEYS ON PAGE 74 RECORDS OF SNOHOMISH COUNTY, WASHINGTON.  
 Dean Williams County Auditor  
 Linda Russell Deputy Auditor

**SURVEYORS CERTIFICATE**  
 THIS MAP CORRECTLY REPRESENTS A SURVEY MADE BY ME OR UNDER MY DIRECTION IN CONFORMANCE WITH THE REQUIREMENTS OF THE SURVEY RECORDING ACT AT THE REQUEST OF AMCO - WILLIAMS  
 THIS 16 DAY OF OCTOBER 1989  
 Fred Poyer REGISTERED LAND SURVEYOR L.S. NO. 12716

SCALE: 1"=50'  
 DRAWN BY: P.C.  
 CHECKED BY:  
 DATE: 10/16/89  
 JOB NUMBER: 7047  
 F.B. NO.:  
 A