

LEGEND

- DENOTES REBAR SET BY THIS SURVEY.
- DENOTES EXISTING PIPE.
- DENOTES OLD PROPERTY LINE.

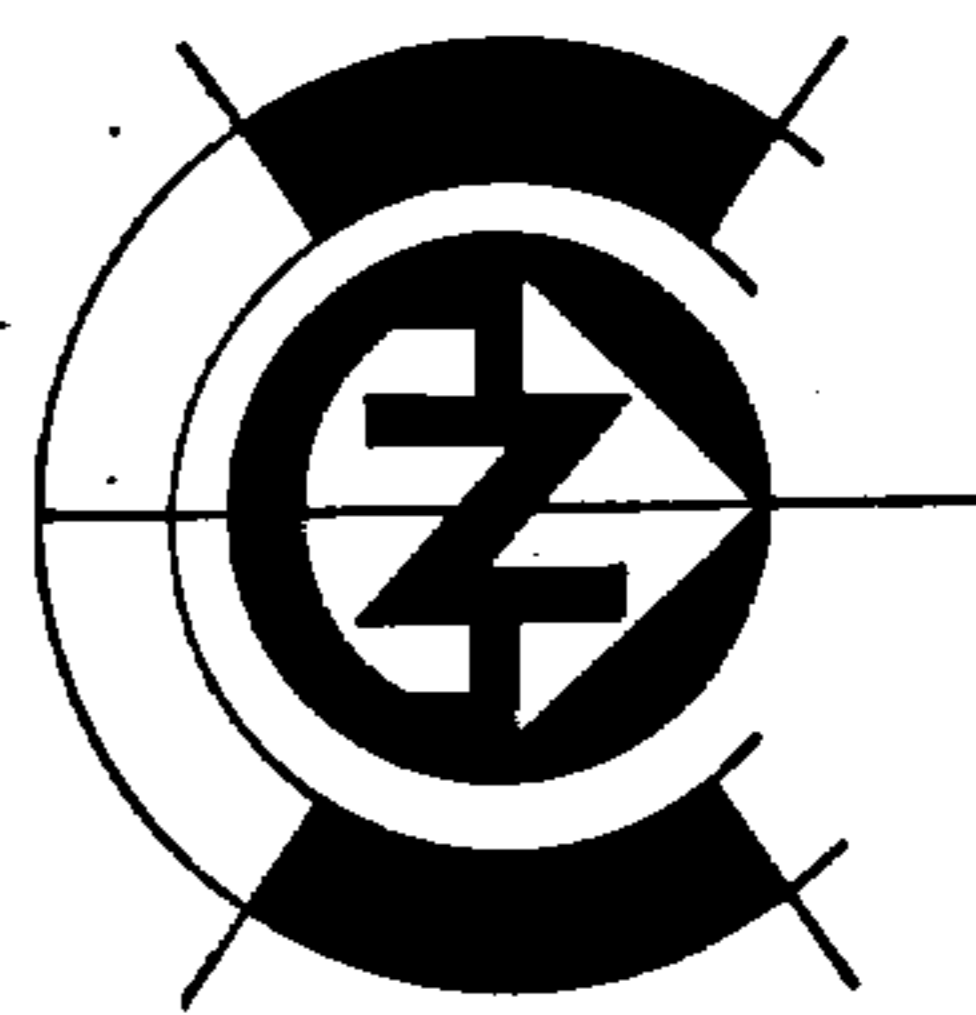

SCALE: 1" = 20'

FOUND IRON PIPE



Robert

LEGAL DESCRIPTION FOR TRACT "B"
 All that portion of the SE 1/4 of the SE 1/4 of Sec. 2, Twn. 31N., Rge. 5E., W.M., described as follows:
 Commencing at a point 1337.5 feet N 0° 08' 57" W as measured along the East line of said subdivision and 712.5 feet N 88° 12' 47" W as measured parallel with the South line of said subdivision from the Southeast corner of said SE 1/4 of the SE 1/4; thence S 0° 08' 57" E parallel with the East line of said subdivision for 202.0 feet; thence N 88° 12' 47" W parallel with the South line of said subdivision for 96.0 feet; thence S 0° 08' 57" E parallel with the East line of said subdivision for 232.51 feet to the North line of said subdivision; thence S 88° 12' 47" E along said North line and parallel to the South line of said subdivision for 109.0 feet to the true point of beginning; thence continue S 88° 12' 47" E along said North line and parallel to the South line of said subdivision for 102.0 feet; thence N 2° 09' 53" E for 148.61 feet to a point 0.50 feet North of the Easterly projection of an existing wood fence; thence N 88° 15' 31" W parallel to and 0.50 feet North of an existing wood fence for 112.0 feet; thence South 2° 09' 53" W for 148.53 feet to the North line of 5th Street and the true point of beginning.

LEGAL DESCRIPTION FOR TRACT "A"
 All that portion of the Southeast quarter of the Southeast quarter of Section 2, Township 31 North, Range 5 East, W.M., described as follows:
 Commencing at a point 1337.5 feet North 0° 08' 57" West, as measured along the East line of said subdivision and 712.5 feet North 88° 12' 47" West as measured parallel with the South line of said subdivision from the Southeast corner of said Southeast quarter of the Southeast quarter; thence South 0° 08' 57" East parallel with the East line of said subdivision for 202.0 feet; thence North 88° 12' 47" West parallel with the South line of said subdivision for 96.0 feet; thence South 0° 08' 57" East parallel with the East line of said subdivision for 232.51 feet to the North line of 5th Street; thence South 88° 12' 47" East along said North line and parallel to the South line of said subdivision for 222.0 feet to the true point of beginning; thence continue South 88° 12' 47" East along said North line and parallel to the East line of said subdivision for 60.0 feet; thence North 0° 08' 57" West parallel to the South line of said subdivision for 240.0 feet; thence North 88° 12' 47" West and parallel with the East line of said subdivision for 80.0 feet; thence North 88° 12' 47" West parallel with the South line of said subdivision for 180.0 feet; thence South 0° 08' 57" West parallel with the East line of said subdivision for 87.49 feet; thence North 88° 12' 47" West parallel with the South line of said subdivision for 6.18 feet to a line determined by two existing iron pipes; thence South 15° 31" East parallel to and 0.50 feet North of an existing wood fence; thence South 88° 15' 31" East parallel to and 0.50 feet North of an existing wood fence; thence South 88° 12' 47" East along said North line and parallel to the South line of said subdivision for 11.0 feet to the true point of beginning; EXCEPT any portion thereof, if any, lying within a tract conveyed by Eva Clum to the Town of Arlington, by deed recorded in Volume 157 of deeds, page 638, under Auditor's File No. 351770, records of Snohomish County, Washington; Situate in the County of Snohomish, State of Washington.



NOTE: THIS SURVEY IS FILED IN AMENDMENT TO THAT SURVEY RECORDED ON DECEMBER 4, 1979, IN BOOK 11 OF SURVEYS, PAGE 67, UNDER AUDITOR'S FILE NO. 7912040257.

8005015042

AUDITOR'S CERTIFICATE

Filed for record this 1 day of MAY, 1980 at 10:44 A.M. in book 17 of SURVEYS 67 at the request of W.M.H. ROBERTS HENRY P. WHALEN Deputy County Auditor

SURVEYOR'S CERTIFICATE

This map correctly represents a survey made by me or under my direction in conformance with the requirements of the Survey Recording act at the request of HAFADAI HOMES in March, 1980. Certificate No. 13825



William H. Roberts/LAND SURVEYING
 4129-70th ST. NE, MARYSVILLE, WASHINGTON 98270
 PHONE: 659-5489/653-1976
 SEATTLE LINE: 745-8443

SURVEY MAP FOR

HAFADAI HOMES

OWN BY D. ANDERSON	DATE MARCH 6, 1980	JOB NO. 1171
CHKD BY C. JOHNSON	SCALE 1" = 20'	SHEET 1 OF 1