

Franchise Boundary Cascade Natural Gas
Abe 2/6/2018

Franchise Boundary was communicated to Jim Kelly on 20th 2018 through email...

Jim,

Here are three screen shots of the boundary area. Hopefully this works for you.

Thanks,

Ted McCamant

Operations Manager- Mount Vernon

Cascade Natural Gas

A Subsidiary of MDU Resources

1520 S. Second Street, Mount Vernon, WA 98273

Office: 360-336-3866 Cell: 360-708-4689

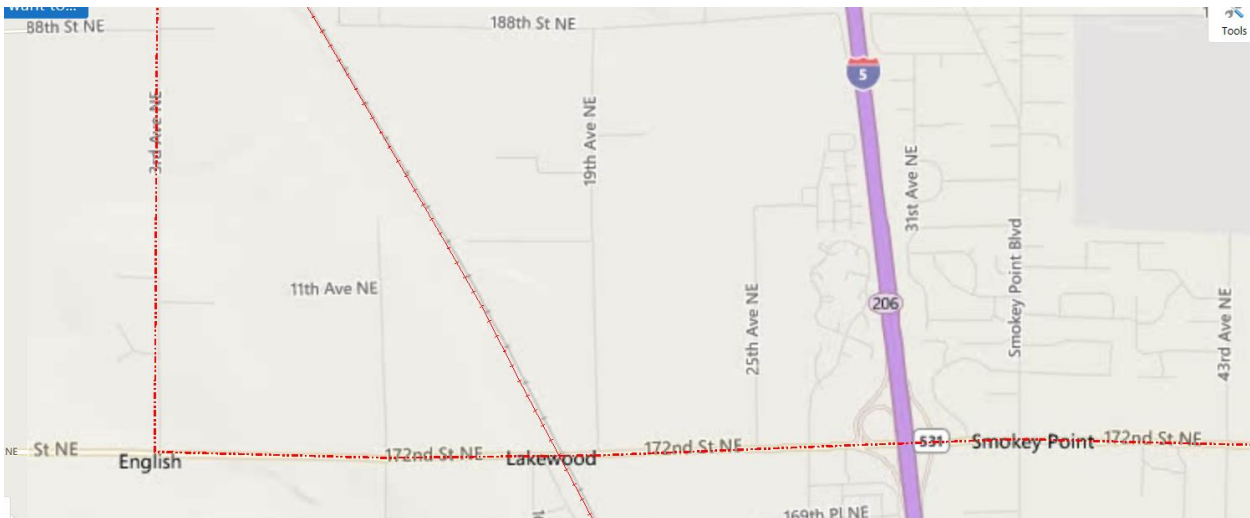

Franchise Boundary Cascade Natural Gas
Abe 2/6/2018

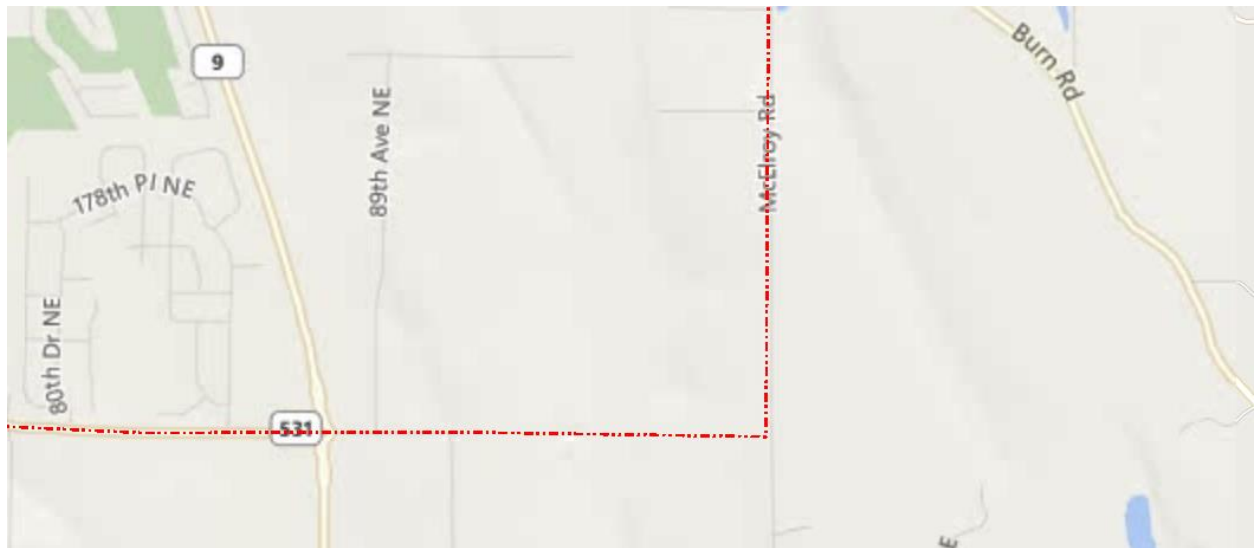
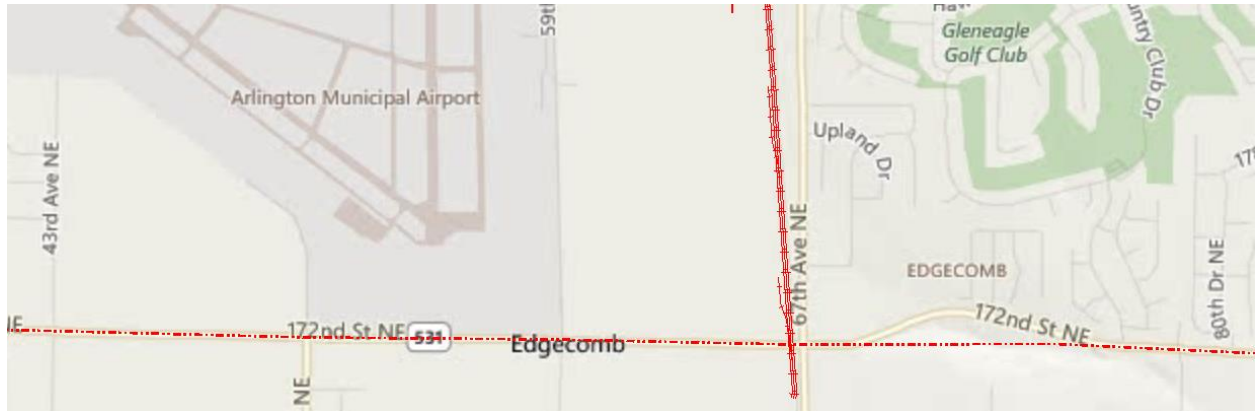

From: James Kelly
Sent: Thursday, June 21, 2018 5:09 PM
To: 'McCammant, Ted' <Ted.McCammant@cngc.com>
Subject: Natural Gas Franchise Map

Ted –

Please see attached map, this is how I understand the Arlington natural gas franchise areas to be divided. Is this correct/

Thank you - Jim

Franchise Boundary Cascade Natural Gas
 Abe 2/6/2018

James X. Kelly, PE

Public Works Director

City of Arlington

(360) 403-3505

