

WATERLINE EASEMENT

A 10.00 foot wide strip of land in the Northeast quarter of the Northwest quarter of Section 14, Township 31 North, Range 5 East, W.M., lying 5.00 feet on each side of and abutting the following described centerline:

COMMENCING at the Southwest corner of Lot 18, Jensen Business Park Phase II per plat recorded in Volume 51 of Plats, Pages 271 and 272, Records of Snohomish County, Washington, thence S 89° 13' 47" E along the South line of said Lot 18 a distance of 22.15 feet to the **TRUE POINT OF BEGINNING**; thence N 1° 34' 28" E a distance of 20.68 feet to a point henceforth known as Point "A"; thence continue N 1° 34' 28" E a distance of 54.02 feet; thence N 0° 21' 53" E a distance of 224.95 feet to a point henceforth known as Point "B"; thence S 89° 18' 41" E a distance of 209.92 feet to a point henceforth known as Point "C"; thence continue S 89° 18' 41" E a distance 10.89 feet; thence S 39° 56' 04" E a distance of 309.98 feet; thence S 2° 19' 37" W a distance of 3.31 feet to a point henceforth known as Point "D"; thence continue S 2° 19' 37" W a distance of 61.67 feet to the South line of Lot 20 of said plat and the terminus of herein described centerline.

TOGETHER WITH BEGINNING AT the aforescribed Point "A"; thence S 88° 25' 32" E a distance of 13.11 feet to the terminus of herein described centerline.

ALSO TOGETHER WITH BEGINNING AT the aforescribed Point "B"; thence N 89° 18' 41" W a distance of 22.93 feet to the West line of Lot 18 of said plat and the terminus of herein described centerline.

ALSO TOGETHER WITH BEGINNING AT the aforescribed Point "C"; thence N 0° 41' 15" E a distance of 21.06 feet to the terminus of herein described centerline.

ALSO TOGETHER WITH BEGINNING AT the aforescribed Point "D"; thence S 88° 19' 46" E a distance of 10.58 feet to the terminus of herein described centerline.

Situate in the County of Snohomish, State of Washington.

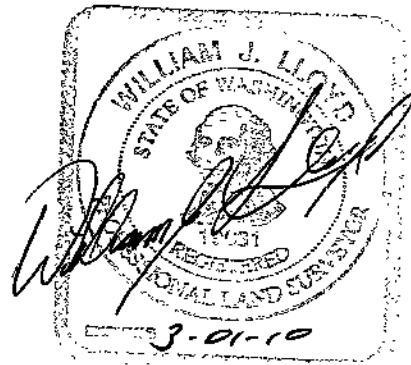

3-17-08

RECEIVED

APR 03 2008

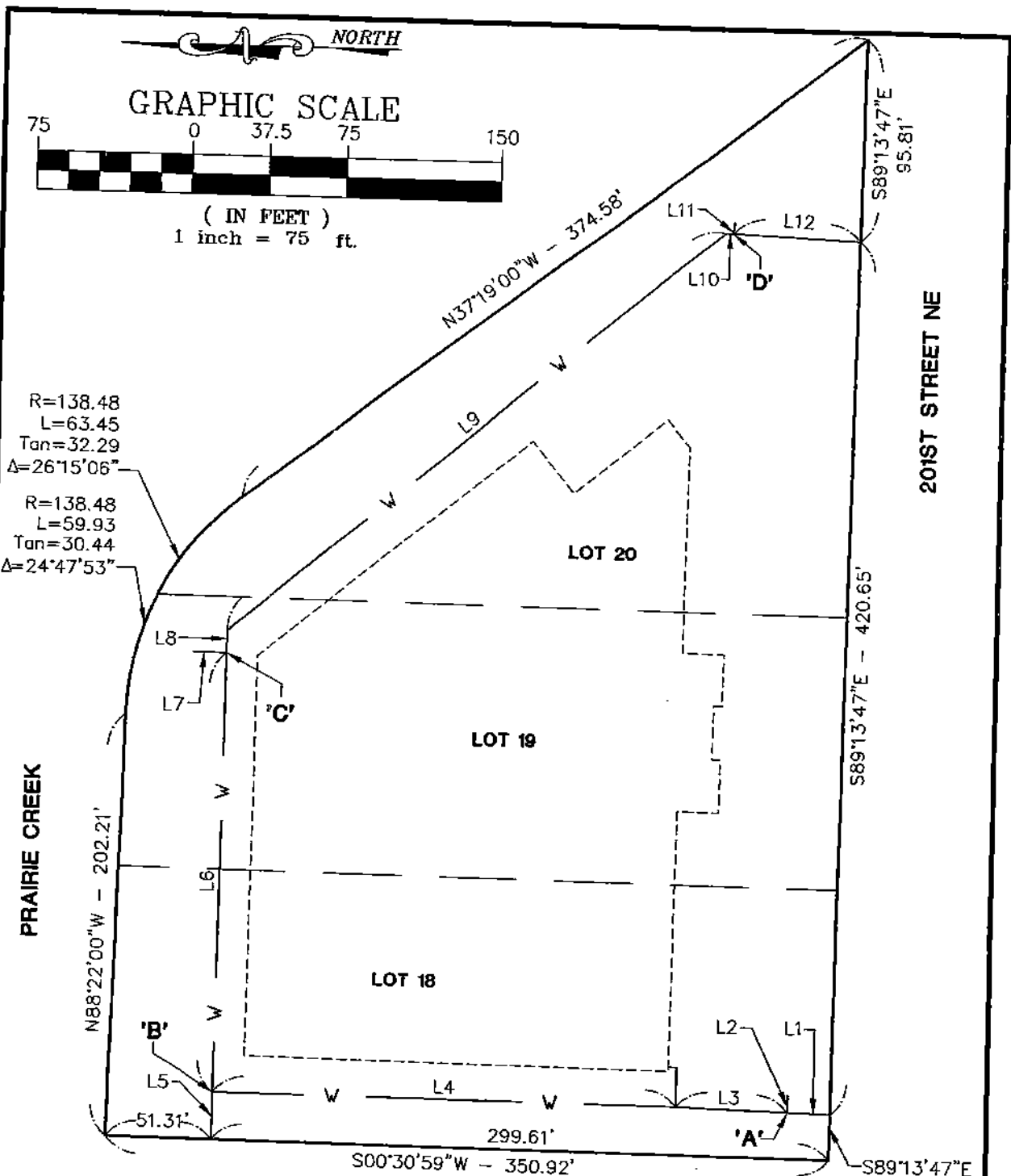

LEGEND:

- PROPERTY LINE
- - - - - BUILDING
- W ————— WATER LINE/CENTERLINE
- 10' EASEMENT
- LOT LINE

CENTERLINE EASEMENT LINE TABLE		
LINE	LENGTH	BEARING
L1	20.68	N01°34'28"E
L2	13.11	N88°25'32"W
L3	54.02	N01°34'28"E
L4	224.95	N00°21'53"E
L5	22.93	S89°18'41"E
L6	209.92	S89°18'41"E
L7	21.06	S00°41'15"W
L8	10.89	S89°18'41"E
L9	309.98	S39°56'04"E
L10	3.31	S02°19'37"W
L11	10.58	S88°19'46"E
L12	61.67	S02°19'37"W



SHEET 1 OF 1

T:\17902\DWG\CONSTRUCTION\17837 WATER SKETCH.DWG

JOB NO.: 17902 DATE: 12/03/07 DWN. BY: JBT

SEC. 14, T. 31 N., R. 05 E., W.M.

WATER LINE EASEMENT

CASCADE SURVEYING AND ENGINEERING, Inc.
P.O. BOX 326
ARLINGTON, WA
(360) 435-5551

RECEIVED

APR 11 2008