



9808060558  
 08/06/98 15:42  
 p.0005 Recorded  
 Snohomish County

**NO EXCISE TAX  
 REQUIRED**

AUG 07 1998

BOB DANTINI, Snohomish County Treasurer  
 By BOB DANTINI

9808060558

After Recording Return to:

CITY OF MARYSVILLE  
 4822 GROVE STREET  
 MARYSVILLE, WA 98270

**ASSIGNMENT OF EASEMENTS**

THE GRANTOR, CITY OF MARYSVILLE, a municipal corporation of the State of Washington, for and in consideration of TEN DOLLARS and other valuable consideration, in hand paid, assigns and quit claims to CITY OF ARLINGTON, a municipal corporation of the State of Washington, the following-described easements and utility appurtenances, situated in the County of Snohomish, State of Washington, including any interest therein which Grantor may hereafter acquire:

All easements for water and sanitary sewer facilities located as described in the maps attached hereto as Exhibits B-1 and B-2, together with all water and sewer appurtenances located thereon, including, but not limited to, all pipes, pumps and electrical facilities to operate the same, and as described in Exhibits A-1 and A-2 attached hereto.

Being portions of Sec. 7, 8, 17, 20 & 21, TWP 31N R5E WM

Assessor's Tax Parcel ID#: None assigned.

SUBJECT TO: CITY OF MARYSVILLE Contract for Recovery of utility Construction Costs, Contract No. 187 recorded at Snohomish County Auditor's file no. 9601180168. Grantee agrees to fulfill said contract according to its terms and hold Grantor harmless therefrom.

DATED August 4<sup>th</sup>, 1998.

ACCEPTED and APPROVED:

CITY OF MARYSVILLE, Grantor

CITY OF ARLINGTON, Grantee

By David Weiser  
 DAVID WEISER, Mayor

By Bob Kraski  
 BOB KRASKI, Mayor

STATE OF WASHINGTON )  
 )ss.  
 COUNTY OF SNOHOMISH )

I certify that I know or have satisfactory evidence that DAVID WEISER is the person who appeared before me, and said person acknowledged that he signed this instrument, on oath stated that he was authorized to execute the instrument and acknowledged it as the Mayor of CITY OF MARYSVILLE to be the free and voluntary act of such party for the uses and purposes mentioned in the instrument.

DATED this 4<sup>th</sup> day of August, 1998.

Sharon J. Crandall  
Sharon J. Crandall  
 (Legibly print name of notary)  
 NOTARY PUBLIC in and for the State of  
 Washington, residing at Marysville  
 My commission expires 10/1/01



9808060558

**CITY OF MARYSVILLE**

Sale of Island Crossing Utilities  
 Personal Property Description of Sewer Facilities

**EXHIBIT A-1  
 SEWER**

ITEM NO.	ON	FROM	TO	SIZE	LENGTH (FT.)	PIPE TYPE	EASEMENT
1	OLD HIGHWAY 99	180 <sup>TH</sup> STREET NE	PUMP STATION #2 (PORTAGE CREEK P.S.)	8"	6270	DUCTILE IRON (FORCE MAIN)	NONE
2	(GEORGE LO'S EXTENSION)	SR 530	200' S of SR 530	10"	440	P.V.C.	25' UTILITIES EASEMENT
3	27 <sup>TH</sup> AVENUE NE	PUMP STATION #2 (PORTAGE CREEK P.S.)	PUMP STATION #1 (ISLAND CROSSING P.S.)	6"	5278	DUCTILE IRON (FORCE MAIN)	NONE
4	212 <sup>TH</sup> STREET NE	PUMP STATION #1 (ISLAND CROSSING P.S.)	I-5	6"	1410	DUCTILE IRON	NONE
	212 <sup>TH</sup> STREET NE	PUMP STATION #1 (ISLAND CROSSING P.S.)	I-5	6"	187	DUCTILE IRON	NONE
5	(STILLAGUAMISH POINTE APARTMENTS)	35 <sup>TH</sup> AVENUE NE	31 <sup>ST</sup> AVENUE NE.	4"	255	DUCTILE IRON	NONE
6	PUMP STATION #1 (ISLAND CROSSING PUMP STATION)						
7	PUMP STATION #2 (PORTAGE CREEK PUMP STATION)						
8	INDIVIDUAL SIDE SEWERS FROM MAIN TO PROPERTY LINE						

9808060558

3808060558

**CITY OF MARYSVILLE**

Sale of Island Crossing Utilities  
 Personal Property Description of Water Facilities

**EXHIBIT A-2  
 WATER**

ITEM NO.	ON	FROM	TO	SIZE	LENGTH (FEET)	PIPE TYPE	EASEMENT
1	31 <sup>ST</sup> AVENUE NE (ROGER HOCKMAN EXTENSION)	180 <sup>TH</sup> STREET NE	64' N of 180TH STREET NE	6"	124.5	CAST IRON	NONE
2	31 <sup>ST</sup> AVENUE NE (TIMBER PARK EXTENSION)	~180 <sup>TH</sup> STREET NE	188 <sup>TH</sup> STREET NE	8"	2692	DUCTILE IRON	NONE
	31 <sup>ST</sup> AVENUE NE (TIMBER PARK EXTENSION)	~180 <sup>TH</sup> STREET NE	188 <sup>TH</sup> STREET NE	4"	483	DUCTILE IRON	NONE
3	(STILLAGUAMISH CENTER)	35 <sup>TH</sup> AVENUE NE	31 <sup>ST</sup> AVENUE NE	10"	957	DUCTILE IRON	10' EASEMENT
4	(STILLAGUAMISH POINTE APARTMENTS)	35 <sup>TH</sup> AVENUE NE	31 <sup>ST</sup> AVENUE NE	8"	389	DUCTILE IRON	10' EASEMENT
5	(STILLAGUAMISH SENIOR CENTER)	35 <sup>TH</sup> AVENUE NE	(HIGHWAY HOME ESTATES)	10"	385	DUCTILE IRON	10' EASEMENT
6	(STILLAGUAMISH POINTE)	35 <sup>TH</sup> AVENUE NE	SHORT PLAT #68 -88	8"	992	DUCTILE IRON	15' EASEMENT
7	(TOM LESTER EXTENSION)	35 <sup>TH</sup> AVENUE NE	640' E of 35 <sup>TH</sup> AVENUE NE	8"	472	DUCTILE IRON	NONE
	(TOM LESTER EXTENSION)	35 <sup>TH</sup> AVENUE NE	640' E of 35 <sup>TH</sup> AVENUE NE	6"	334	DUCTILE IRON	30' ROAD EASEMENT
	(TOM LESTER EXTENSION)	35 <sup>TH</sup> AVENUE NE	640' E of 35 <sup>TH</sup> AVENUE NE	4"	156	DUCTILE IRON	NONE
8	182 <sup>ND</sup> STREET NE (JUSTIN ESTATES)	35 <sup>TH</sup> AVENUE NE	36 <sup>TH</sup> AVENUE NE	6"	719	DUCTILE IRON	NONE
9	183 <sup>RD</sup> PLACE NE (STILL SCENE ESTATES)	OLD HIGHWAY 99	36 <sup>TH</sup> DRIVE NE	8"	609	DUCTILE IRON	NONE
10	183 <sup>RD</sup> STREET NE (GRABER EXTENSION)	OLD HIGHWAY 99	300' W of OLD HIGHWAY 99	8"	354	DUCTILE IRON	20' ACCESS / UTILITY EASEMENT
11	(GEORGE LO'S EXTENSION)	SR 530	465' S of SR 530	8"	465	DUCTILE IRON	25' UTILITIES EASEMENT
12	HIGHWAY 99	180 <sup>TH</sup> STREET NE	212 <sup>TH</sup> STREET NE	10"	11960	CAST IRON	NONE
	HIGHWAY 99	180 <sup>TH</sup> STREET NE	212 <sup>TH</sup> STREET NE	8"	260	DUCTILE IRON	15' PERMANENT EASEMENT
	HIGHWAY 99	180 <sup>TH</sup> STREET NE	212 <sup>TH</sup> STREET NE	8"	219	CAST IRON	NONE
	HIGHWAY 99	180 <sup>TH</sup> STREET NE	212 <sup>TH</sup> STREET NE	1"	189	GALVANIZED IRON	15' PERMANENT EASEMENT
13	212 <sup>TH</sup> STREET NE	27 <sup>TH</sup> AVENUE NE	I-5	8"	382	DUCTILE IRON	NONE
14	180TH STREET NE	~ 35TH AVE NE	35TH AVE NE	8"	434	CAST IRON	NONE
15	INDIVIDUAL WATER SERVICES INCLUDING METERS						

3808060558

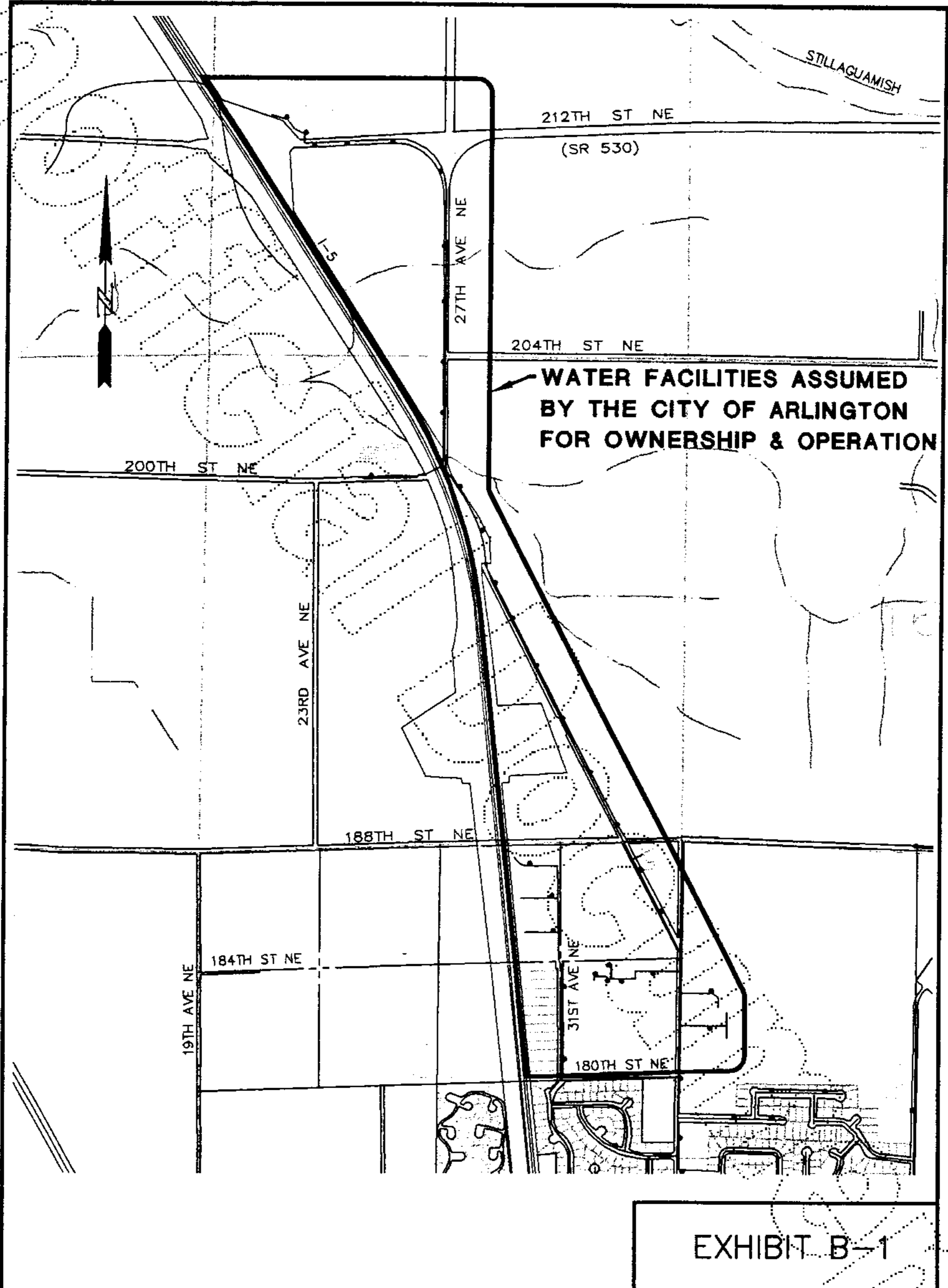

9808060558

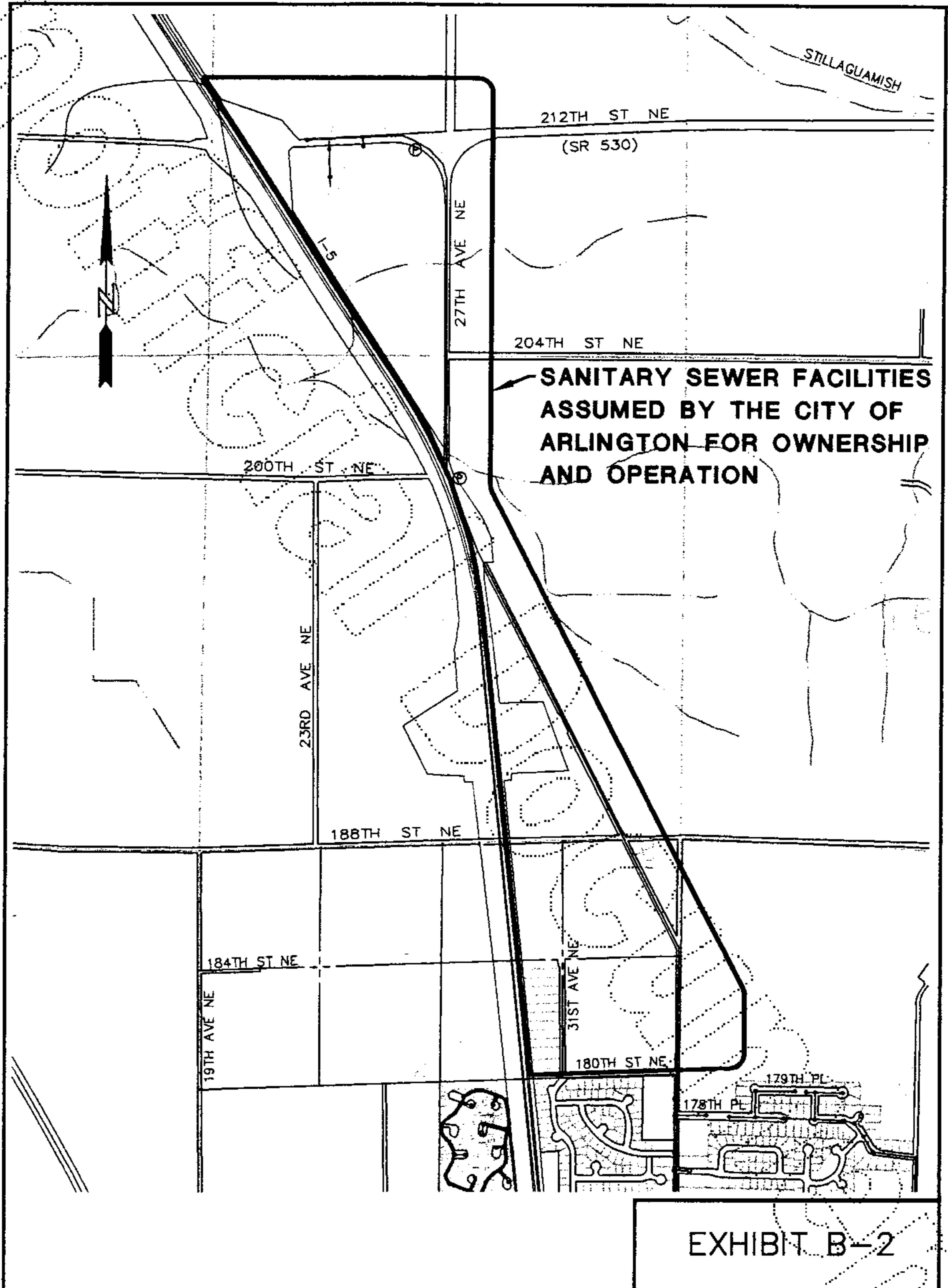

9808060558