

| SYM. | REVISION | DRAWN | CHECKED | APPROVED | DATE |
|------|----------|-------|---------|----------|------|
| | | | | | |

8104295001 10.00

RECORDER'S CERTIFICATE

Filed for record this 29 day of APRIL 1981 at 9:35 A.M. in book 14 of SURVEYS at page 13 at the request of KENNETH R. GREGORY

HENRY B. WHALEN *Mildred Smith*
Manager Supr. of Records

CERTIFICATION

I, KENNETH R. GREGORY, hereby certify this plan represents a Survey conducted by Jones Associates, Inc., under my supervision; and that the dimensions and bearings shown hereon correctly reflect the intent of the legal description for subject property. Survey at the request of CASCADE NATURAL GAS CORPORATION on JANUARY, 1981

Kenneth R. Gregory
Professional Land Surveyor
Certificate No. 7565

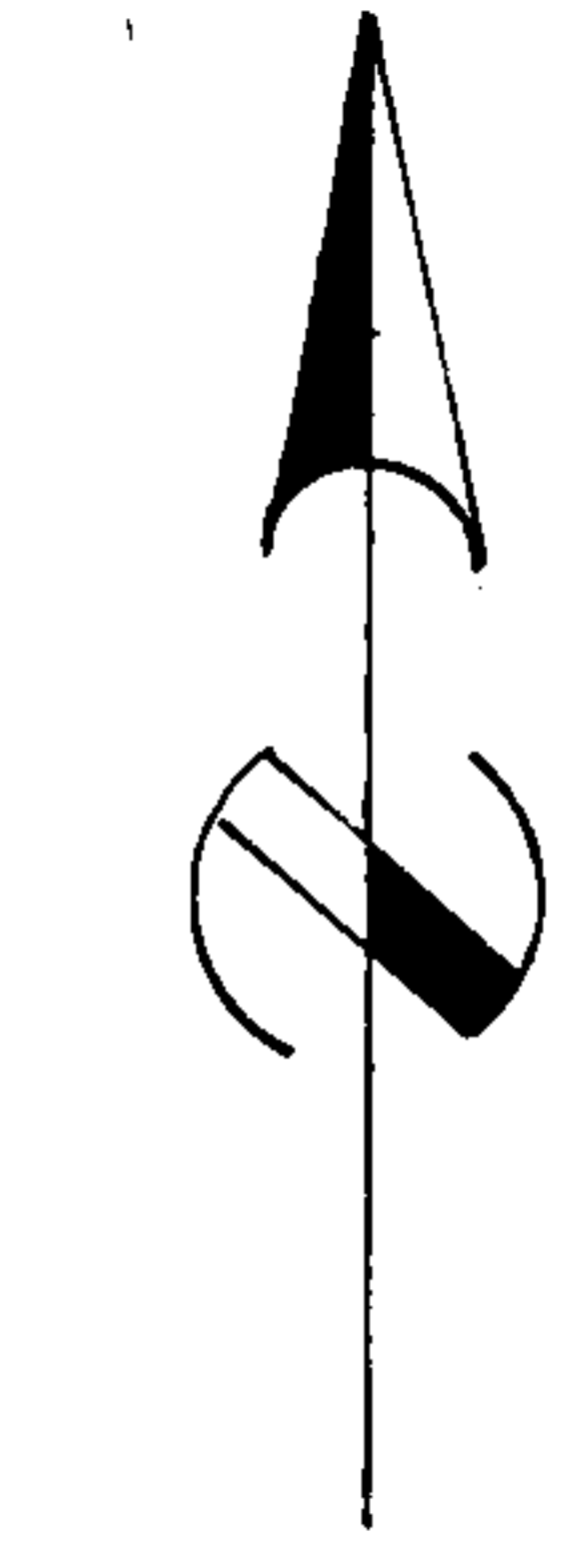

SCALE: 1" = 50'

LEGEND

- ⊗ Section Corner (Theoretical)
- ⊗ 1/4-Corner (Theoretical)
- ⊗ Section Corner - Mon. Fd.
- ⊗ 1/4-Corner - Mon. Fd.
- ⊗ Section Corner - Mon. Set
- ⊗ 1/4-Corner - Mon. Set
- ⊙ Monument Set
- ⊙ Monument Found
- ⊙ 5/8" Rebar with Cap Set
- ⊙ Old Pipe Found
- ⊙ Old Post Found
- ⊙ Hub with Tack Set
- ⊗ Nail or Lead Plug Set
- Fence
- Property Line
- Section Line
- 1/4 Section Line
- 1/16 Section Line
- Traverse

NOTES

- Project Datum is: JAI
- Probable position error with respect to Controlling Monumentation: 0.10 Ft.
- Control System Closures: 1:10,000
- Control employed to establish Meridian NW 1/4, E 1/4 & SW 1/4 COR. SEC 12 T31N, R 5 E
- Control employed to establish position: DITTO

| | |
|--|---|
| JONES ASSOCIATES, INC. CIVIL ENGINEERS Specializing in the SURVEYING and MAPPING SCIENCES BELLEVUE, WASHINGTON | CLIENT: CASCADE NATURAL GAS CORP. |
| | BOUNDARY SURVEY AT 212TH ST NE & STILLAGUAMISH AVE ARLINGTON, WASHINGTON |
| DRAWN BY: DA CHECKED: DCA APPROVED: KRG | FIELD BOOK: 855 DATE: JAN 81 SCALE: 1" = 30' FILE: 81008 |

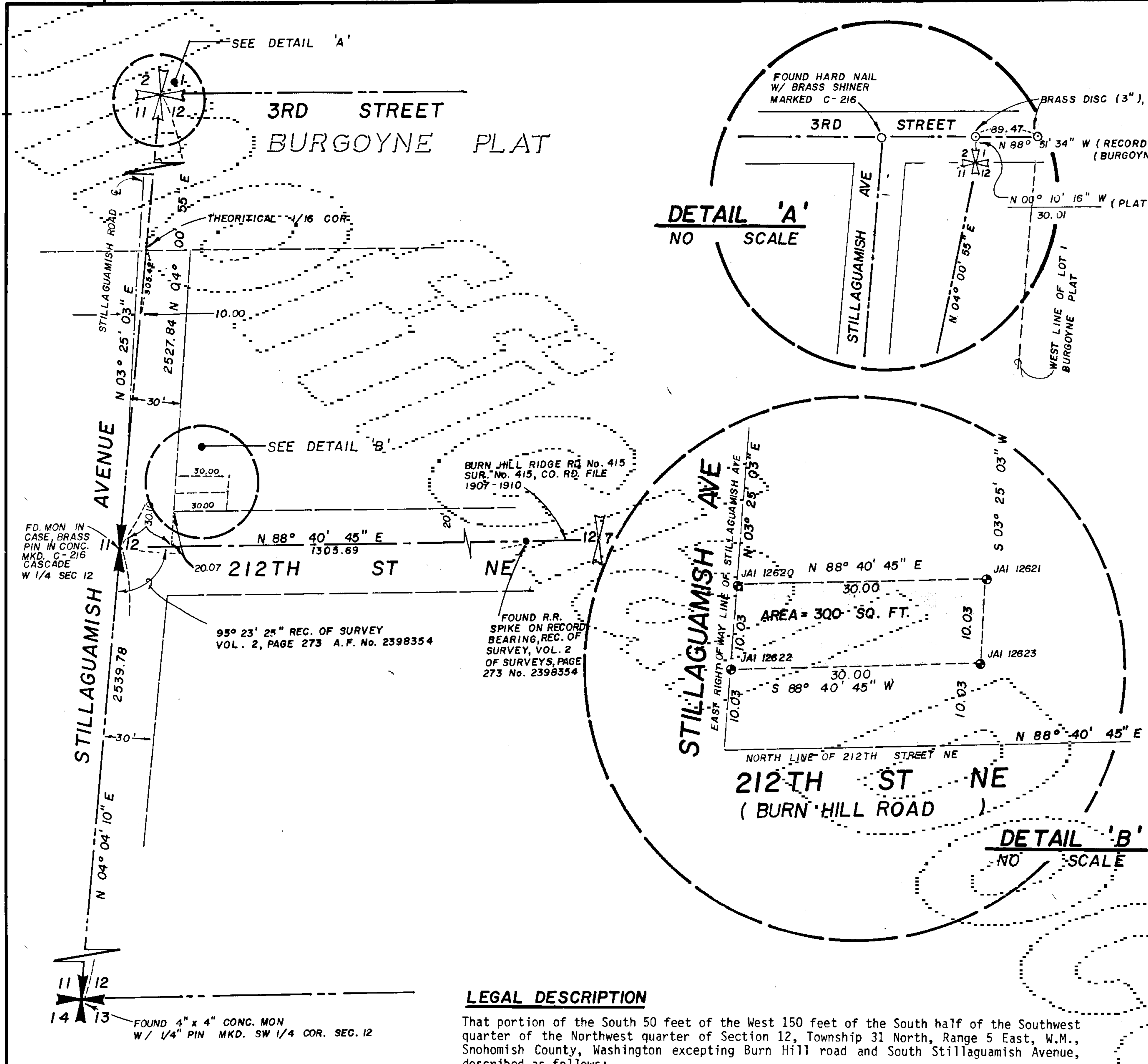

LEGAL DESCRIPTION

That portion of the South 50 feet of the West 150 feet of the South half of the Southwest quarter of the Northwest quarter of Section 12, Township 31 North, Range 5 East, W.M., Snohomish County, Washington excepting Burn Hill road and South Stillaguamish Avenue, described as follows:

Commencing at the Northwest corner of said Northwest quarter; THENCE South 04°00'55" West along the west line of said Northwest quarter a distance of 2527.84 feet to the Southwest corner of said Northwest quarter; THENCE North 88°40'45" East along the south line of said Northwest quarter, and also being the centerline of Burn Hill Road (County Road No. 415) a distance of 30.10 feet to the projected easterly margin of said South Stillaguamish Avenue; THENCE North 03°25'03" East along said projected margin a distance of 20.07 feet to the intersection of the northerly margin of said Burn Hill Road and the easterly margin of said South Stillaguamish Avenue; THENCE continuing North 03°25'03" East along said easterly margin a distance of 10.03 feet to the intersection with line "A" (line A is parallel with and 30 feet north, measured at a right angle, of said centerline of Burn Hill Road) and also being the POINT OF BEGINNING; THENCE continuing North 03°25'03" East along said easterly margin a distance of 10.03 feet to the intersection with line "B" (line B is parallel with and 40 feet North, measured at a right angle, of said centerline of Burn Hill Road); THENCE North 88°40'45" East along said line "B" a distance of 30.00 feet to the intersection with line "C" (line C is parallel with and 29.90 feet east measured at a right angle, of said easterly margin); THENCE South 03°25'03" West along said line "C" a distance of 10.03 feet to the intersection with line "A"; THENCE South 88°40'45" West along said line "A" a distance of 30.00 feet to the POINT OF BEGINNING.

EXCEPT Easements of Record.
Containing an area of 300 square feet.