



Exhibit "A"

**Legal Description for the Dedication of a Public Road Way known as  
173<sup>rd</sup> St. Northeast in the City of Arlington, Washington  
Portion of Snohomish County Tax Parcel 31052100303100**

That portion of the **North 60.00 feet** of the South One-Half of the Southwest Quarter of the Southwest Quarter of Section 21, Township 31 North, Range 5 East, W.M. described as follows;

**Beginning at the point of intersection of the East line of the West 530.00 feet** of the said South One-Half of the Southwest Quarter of the Southwest Quarter **with the North line of said South One-Half of the Southwest Quarter of the Southwest Quarter;** thence South 87°38'08" East, along said North line of the South One-Half of the Southwest Quarter of the Southwest Quarter, a distance of 447.00 feet to the East line of the West 165.00 feet of the East 495.00 feet of the said subdivision; thence South 1°24'48" West, along the East line of said West 165.00 feet of the East 495.00 feet of said subdivision, a distance of 60.01 feet to the South line of the North 60.00 feet of said South Half of the Southwest Quarter of the Southwest Quarter; thence North 87°38'08" West, along the said south line of the North 60.00 feet, a distance of 446.81 feet to the East line of the West 530.00 feet of said South Half of the Southwest Quarter of the Southwest Quarter; thence North 1°14'24" East, along said East line, a distance of 60.01 feet to the **Point of Beginning.**

The herein above described parcel being the **North 60.00 feet of Parcel "C (Adjusted)"** of that certain City of Arlington Boundary Line Adjustment recorded under Auditor File No. 200004275001 and being corrected under Auditor File No. 200111151027, records of Snohomish County, Washington.

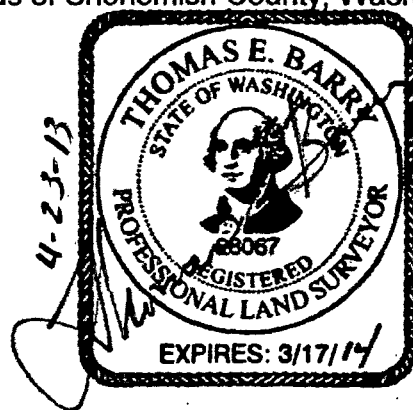

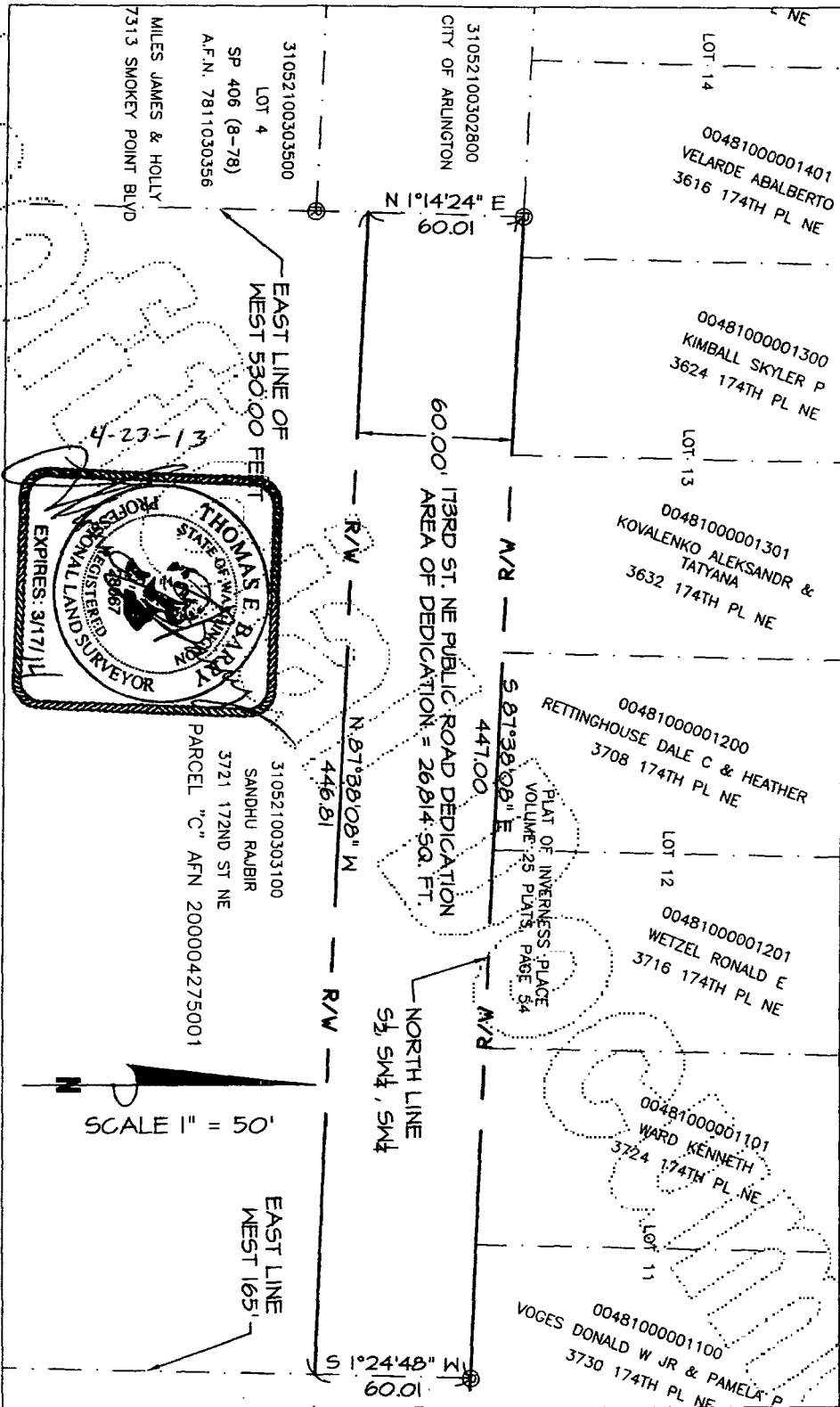

DRAWN BY: TEB  
 DATE: 4/22/13  
 DWG. NO.: 1301B  
 APPROVED BY: T.E.B.  
 REVISED: 00

PROJECT  
**173rd St. NE PUBLIC ROAD DEDICATION  
 FOR CITY OF ARLINGTON**  
 S.W. 1/4 OF THE S.W. 1/4  
 SECTION 21, T. 31 N., R. 5 E., W.M.  
 CITY OF ARLINGTON  
 SNOHOMISH COUNTY, WA.

**METRON**  
 and ASSOCIATES INC.  
 307 N. OLYMPIC, STE. 205  
 ARLINGTON, WASHINGTON 98223  
 (360) 435-3777  
 (360) 435-4822 fax  
 www.MetronGIS.com

Exhibit "B"