

NO EXCISE TAX
REQUIRED

NOV 07 2005

BOB DANTINI, Snohomish County Treasurer

By BOB DANTINI

After recording return to:
Arlington Municipal Airport
18204 59th Dr. NE
Arlington, WA 98223

Grantor: STEPHEN P. FERRILL

Grantee: CITY OF ARLINGTON

Legal (abbrev.): ATTACHED

Tax parcel no.: 31052200401800

Reference no.:



200511101329 4 PGS
11-10-2005 04:27pm \$35.00
SNOHOMISH COUNTY, WASHINGTON

ARLINGTON MUNICIPAL AIRPORT AVIGATION EASEMENT

WHEREAS, STEPHEN P. FERRILL

Hereinafter called "Grantor", is the owner of that certain parcel of land situated in the City of Arlington, County of Snohomish, State of Washington, to wit:

SECTION 22 TOWNSHIP 31 RANGE 5

hereinafter called "Grantor's Property", and outlined on the attached map.

NOW, THEREFORE, for good and valuable consideration to the Grantor, the receipt and sufficiency of which is hereby specifically acknowledged, the Grantor, its successors and assigns, subject to the provisions herein contained, hereby grants, bargains, sells and conveys unto the City of Arlington, State of Washington, its successors and assigns ("Grantee"), for use and benefit of the public, a perpetual easement and right-of-way over that portion of the Grantor's above-described land starting at 287' Mean Sea Level (MSL), in the vicinity of Arlington Municipal Airport, for the purpose of the passage of all aircraft ("aircraft" being

defined for the purpose of this instrument as any device now known or hereafter invented, used or designated for navigation of, or flight in the air) by whomsoever owned and operated in the air space to an infinite height above the surface of the Grantor's property, together with the right to cause in said air space noise, vibration and all other effects that may be caused by the operation of aircraft landing at or taking off from, or operated at, or on Arlington Municipal Airport, located in Snohomish County, State of Washington. Grantor hereby waives, remises and releases any right or cause of action which Grantor has now, or which Grantor may have in the future against the Grantee, its successors and assigns, due to such noise, vibration, and other effects that may be caused by the operation of aircraft landing and taking off from, or operating on or near the Arlington Municipal Airport. The Grantor further covenants and agrees that upon said property (A) no use shall be permitted that causes a discharge into the air of fumes, smoke or dust which will obstruct visibility and adversely affect the operation of aircraft, nor shall any use be permitted which causes any interference with navigational facilities necessary to aircraft operation; and (B) no development or construction shall be permitted which will interfere in any way with the safe operation of aircraft in the air space over the land described herein or at or on the Arlington Municipal Airport.

This easement shall be effective and shall inure to the benefit of the Grantee, its successors and assigns, until the Arlington Municipal Airport shall be abandoned and shall cease to be used for airport purposes. It is specifically understood and agreed that this easement, its covenants and agreements shall run with the land, which is described herein. The Grantor, on behalf of itself, its successors and assigns, further acknowledges that the easements herein granted contemplate and include all existing and future operations at Arlington Municipal Airport, acknowledging that future aircraft numbers and types will most likely increase and noise patterns may also increase, and that the rights, obligations and covenants herein set forth shall not terminate or vary in the event of changes in the flight volume or noise, traffic patterns, runway lengths or locations or characteristics or type or category of aircraft using the Arlington Municipal Airport, City of Arlington, State of Washington.

OWNER:

By: 

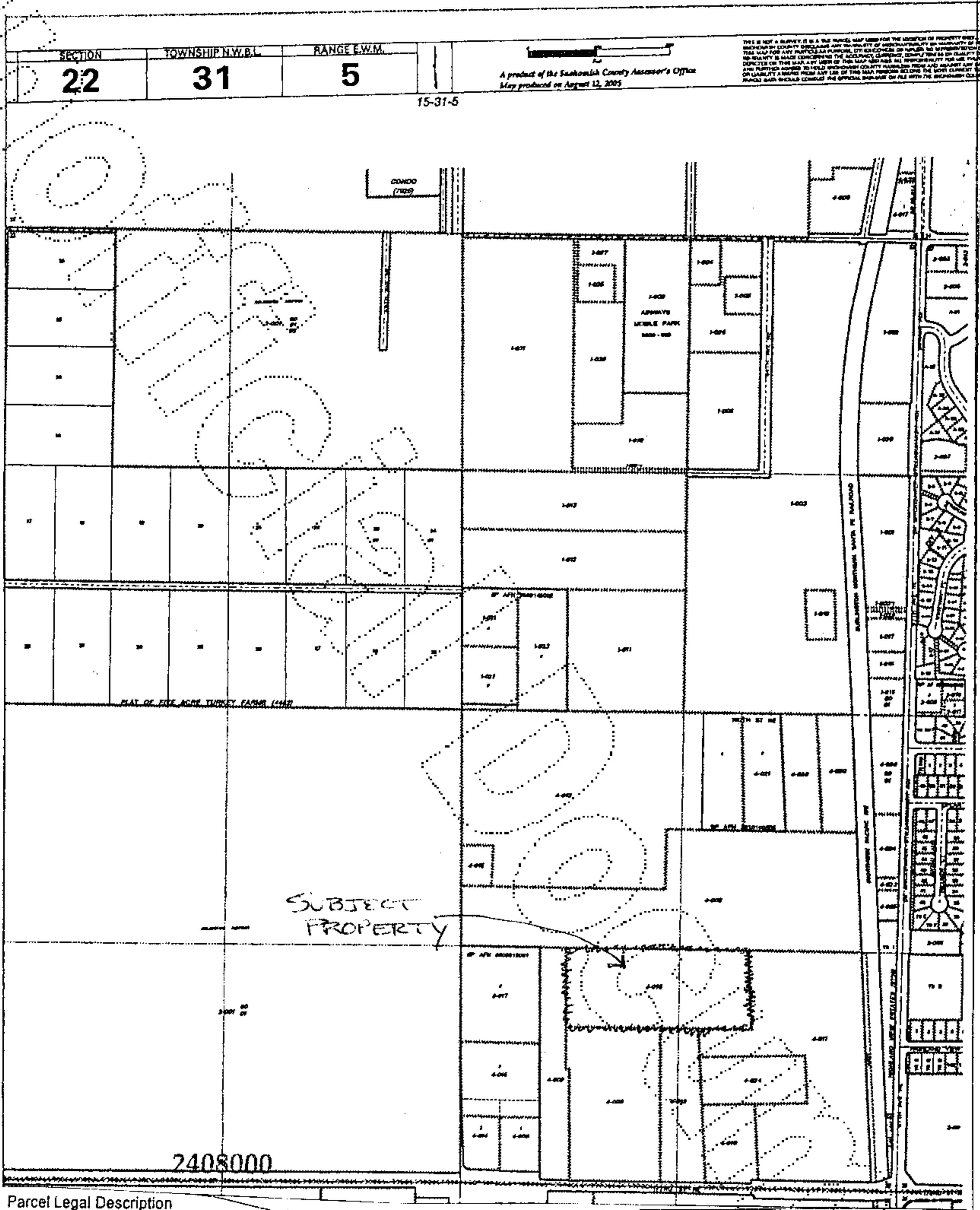

Parcel Legal Description

SEC 22 TWP 31 RGE 05 COM AT SE COR OF SD SEC 22 TH N89*00 12WALG S LN OF SD SEC 22
 DIST OF 800.28FT TH N03*54 42W DIST OF 1333.18FT TO N LN OF SE1/4 OF SE1/4 OF SD SEC 22
 TPB TH S03*54 42E DIST OF 442.80FT TH N89*09 15W DIST OF 998.27FT TO INTER WITH E LN
 OF W1/2 OF SW1/4 OF SE1/4 OF SD SEC 22 TH N01*02 58W ALG SD E LN DISTOR 441.50FT TO
 INTER WITH N LN OF SW1/4 OF SE1/4 OF SD SEC 22 TH S89*09 15E ALG N LN OF S1/2 OF SE1/4
 OF SD SEC 22 DIST OF 976.15FT TO TPB

2408000

SECTION	TOWNSHIP N.W.B.L.	RANGE E.W.M.
22	31	5

15-31-5
 A product of the Saskatchewan County Assessor's Office
 Map produced on August 12, 2005

THIS IS NOT A SURVEY IT IS A PLAN MAP FOR THE LOCATION OF PROPERTY ONLY. SASKATCHEWAN COUNTY DISCLAIMS ANY LIABILITY OF ACCURACY OR MERCHANTABILITY OF THIS MAP FOR ANY PARTICULAR PURPOSE, USE OR COPIES OR REPRODUCTION. THE USER OF THIS MAP ASSUMES ALL RESPONSIBILITY FOR ANY DAMAGE OR LIABILITY ARISING FROM ANY USE OF THIS MAP. PERSONS RELYING ON THE CLARITY OF THIS MAP SHOULD CONSULT THE ORIGINAL SURVEY OR FILE WITH THE SASKATCHEWAN COUNTY ARCHIVES FOR THE ORIGINAL SURVEY.