

Arlington Airport
Legal Description
October 16, 2003

LEASE LOT 48-A

That portion of the Southeast quarter of the Southwest quarter of Section 15, Township 31 North, Range 5 East, W.M., described as follows:

COMMENCING at the Southeast corner of said subdivision, thence N 4° 00' 06" W along the East line of said subdivision a distance of 521.31 feet; thence S 85° 48' 20" W a distance of 417.30 feet to the **TRUE POINT OF BEGINNING**; thence continuing S 85° 48' 20" W a distance of 132.30 feet to a point that is 750.00 feet East of the centerline of runway 16-34, as measured at right angles thereto; thence N 4° 11' 40" W, parallel with said runway centerline, a distance of 109.71 feet; thence N 85° 48' 20" E a distance of 132.48 feet; thence S 4° 06' 02" E a distance of 109.71 feet to the **TRUE POINT OF BEGINNING**.

Situate in the County of Snohomish, State of Washington.

Containing 14,524 square feet.

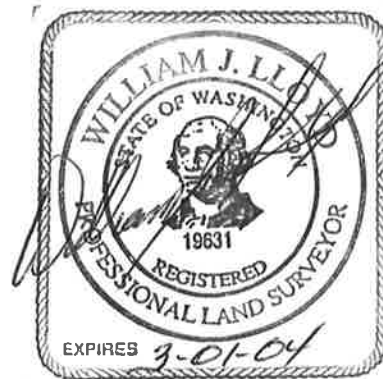

10-20-03

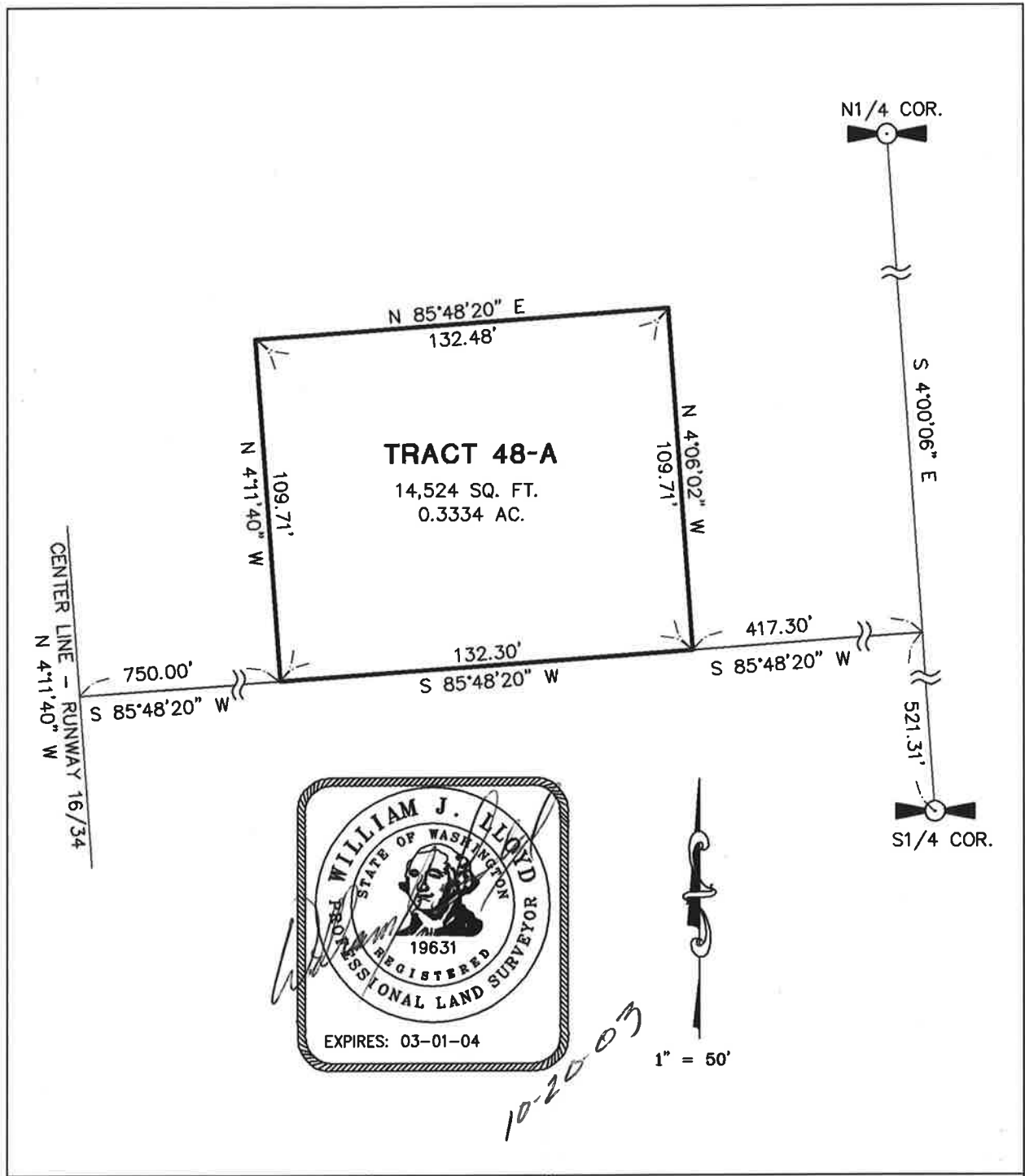

JOB NO.: 15491 | DATE: 10/10/03 | DWN.BY: M.E.
 PORTION OF SEC. 15 - TWP. 31 N - R. 5 E. - W.M.

ATTACHMENT DRAWING FOR
TRACT 48-A
LEGAL DESCRIPTION

Engineers Surveyors Planners



CASCADE
SURVEYING AND
ENGINEERING, Inc.
 ARLINGTON, WA.