

3 ESTABLISHED FROM FIELD MEASUREMENTS. ACCURACY 1/2
 INCH PER AS-BUILT SURFACE PATTERNS.
 IS ESTABLISHED BY RTN GPS OBSERVATIONS WITH CORRECTIONS
 3CM

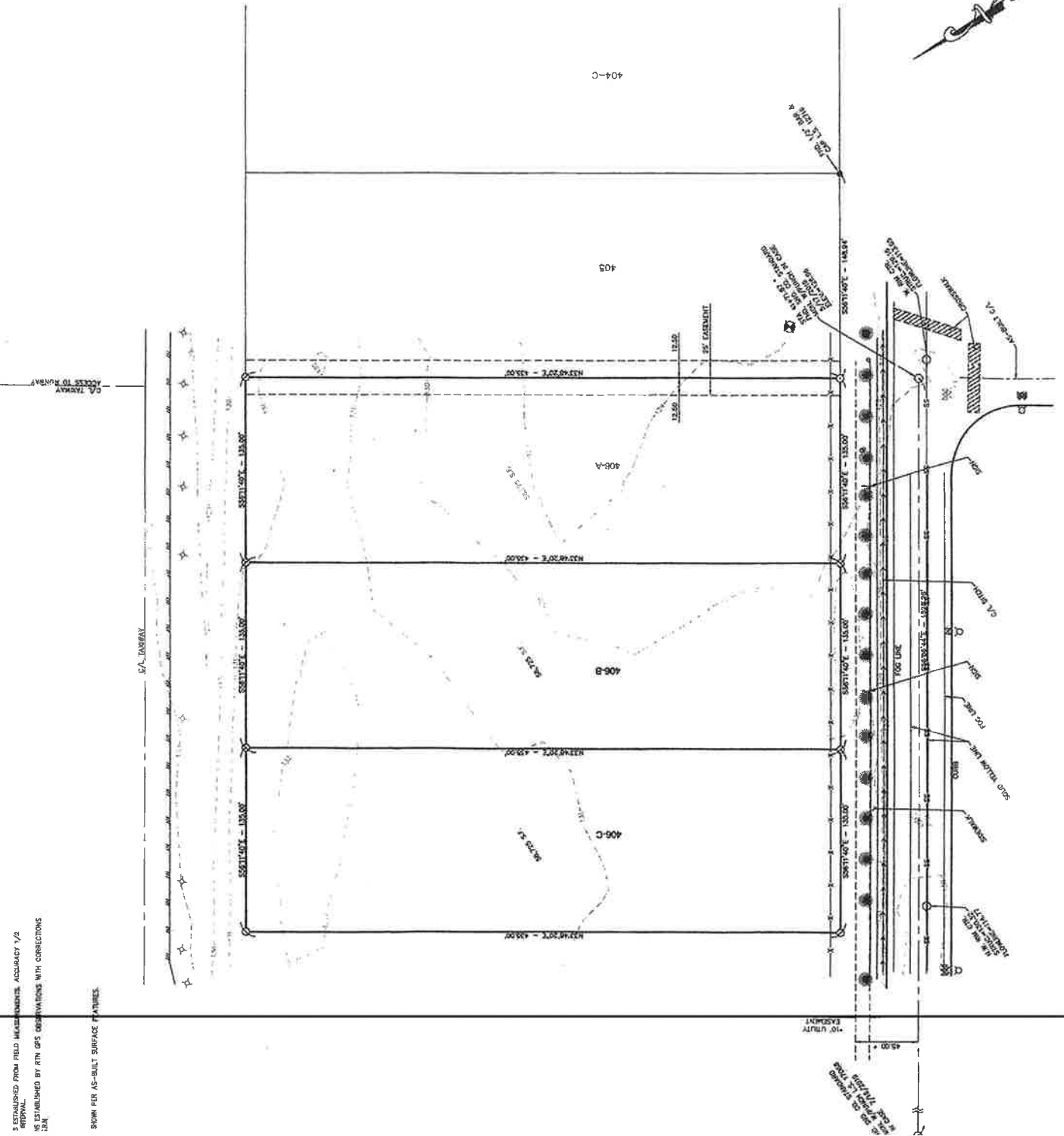

LEGAL DESCRIPTIONS:
 LOT 406-A
 THAT PORTION OF THE NORTHWEST QUARTER OF THE SOUTHWEST QUARTER AND THE SOUTHWEST
 QUARTER OF SECTION 21, TOWNSHIP 31 NORTH, RANGE 5 EAST
 W.M., MORE PARTICULARLY DESCRIBED AS FOLLOWS:
 COMMENCING AT THE SOUTHWEST CORNER OF THE SOUTHWEST QUARTER OF SAID SECTION 21;
 THENCE SOUTH 88° 08' 53\"/>

CONTAINING 1.2481 ACRES
 SITUATE IN THE COUNTY OF SNOHOMISH, STATE OF WASHINGTON.
 LOT 406-B
 THAT PORTION OF THE NORTHWEST QUARTER OF THE SOUTHWEST QUARTER AND THE SOUTHWEST
 QUARTER OF SECTION 21, TOWNSHIP 31 NORTH, RANGE 5 EAST
 W.M., MORE PARTICULARLY DESCRIBED AS FOLLOWS:
 COMMENCING AT THE SOUTHWEST CORNER OF THE SOUTHWEST QUARTER OF SAID SECTION 21;
 THENCE SOUTH 88° 08' 53\"/>

CONTAINING 1.2481 ACRES
 SITUATE IN THE COUNTY OF SNOHOMISH, STATE OF WASHINGTON.
 LOT 406-C
 THAT PORTION OF THE NORTHWEST QUARTER OF THE SOUTHWEST QUARTER AND THE SOUTHWEST
 QUARTER OF SECTION 21, TOWNSHIP 31 NORTH, RANGE 5 EAST
 W.M., MORE PARTICULARLY DESCRIBED AS FOLLOWS:
 COMMENCING AT THE SOUTHWEST CORNER OF THE SOUTHWEST QUARTER OF SAID SECTION 21;
 THENCE SOUTH 88° 08' 53\"/>

DATUM: NAVD 88

NOTE:
 BOUNDARIES ESTABLISHED PER THIS SURVEY MAY
 NOT BE IDENTICAL TO PREVIOUS RECORDS AND
 BOUNDARY DISPUTES.

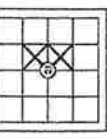

LEGEND:
 O DENOTES 1/2\"/>

TOPOGRAPHIC SURVEY FOR:
 PORTN NW1/4, SE1/4 & SW1/4, NE1/4, SEC.21, TWP.31N, RGE.5E, W.M.
 # 2