

NOTE: THE ORIGINAL SIZE OF THIS PLAN IS 24" X 36". SCALE RATIO IS NOT VALID FOR REDUCED OR ENLARGED SHEET SIZES

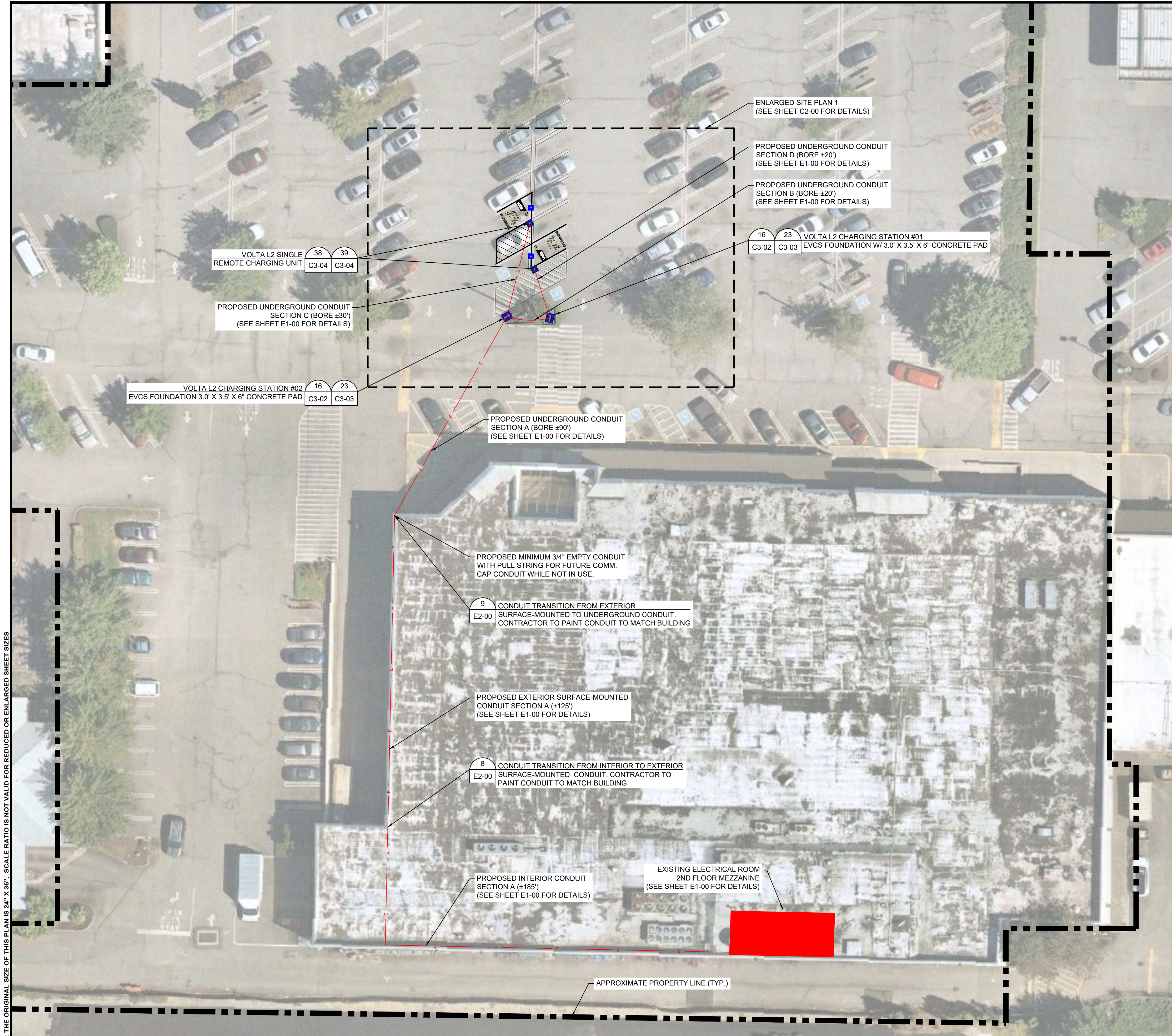

OVERALL SITE PLAN

DISCLAIMER

THESE DRAWINGS WERE PRODUCED WITHOUT THE BENEFIT OF A CURRENT LAND SURVEY. ALL PROPERTY LINES, EASEMENTS, SETBACKS, EXISTING INFRASTRUCTURE AND TITLE DOCUMENTS SHALL BE VERIFIED PRIOR TO START OF CONSTRUCTION. KIMLEY-HORN AND VOLTA DO NOT GUARANTEE THE ACCURACY OF SAID PROPERTY LINES, EASEMENTS, SETBACKS, EXISTING INFRASTRUCTURE AND TITLE DOCUMENTS.

CONTRACTOR IS RESPONSIBLE FOR VERIFYING ALL FIELD CONDITIONS AND IS TO ALERT THE ENGINEER AND VOLTA OF ANY DISCREPANCIES PRIOR TO STARTING CONSTRUCTION. CONTRACTOR TO COORDINATE WITH VOLTA PM FOR ALL FINAL PLACEMENTS OF INFRASTRUCTURE.

CONSTRUCTION NOTES:

- CONTRACTOR RESPONSIBILITIES CONSISTS OF, BUT NOT LIMITED TO, CHARGING STATION MOUNTING, FOUNDATION CONSTRUCTION, CONDUIT INSTALLATION, AND WIRING.
- CONTRACTOR TO PAINT PROPOSED EV PARKING STALLS PER JURISDICTIONAL REQUIREMENTS.
- CONTRACTOR TO INSTALL TREE PROTECTION FENCING PRIOR TO ANY CONSTRUCTION ACTIVITY. SEE SHEET C3-00 FOR DETAILS.
- EXACT STATION PLACEMENT AND ROTATION ANGLE MAY VARY SLIGHTLY UPON INSTALLATION DEPENDING ON SITE CONDITIONS.
- CONTRACTOR TO FIELD VERIFY ALL STALL DIMENSIONS AND ALL EQUIPMENT LOCATIONS TO ENSURE SUFFICIENT SPACE IS AVAILABLE.
- CONTRACTOR SHALL TAKE NECESSARY PRECAUTIONS WHEN DRILLING INTO EXISTING CIP SLAB AND CIP DROP PANELS TO AVOID DAMAGE TO ANY REINFORCING AND EXISTING STRUCTURAL COMPONENTS.
- USE APPROVED ASTM METHOD (X-RAY, PACOMETER, GPR, ETC.) TO LOCATE MILD STEEL AND PRE-STRESSING TENDONS PRIOR TO DRILLING. DO NOT CUT OR DRILL THROUGH ANY EXISTING REINFORCING. ADJUST LOCATION AS NECESSARY TO AVOID EXISTING REINFORCING. ENSURE 1" GAP MIN. BETWEEN REBAR AND ANCHORAGE.
- CONDUIT RUN TO HANG FROM CEILING THROUGH PARKING GARAGE AND PENETRATE FLOOR/WALL ONLY AS NEEDED.
- VOLTA WILL MAKE EVERY EFFORT TO FOLLOW, WITH THEIR PROPOSED CONDUIT, AN EXISTING CONDUIT ROUTE FROM ELECTRICAL ROOM TO PROPOSED STATION PLACEMENTS. WHEN AN EXISTING ROUTE IS NOT AVAILABLE, VOLTA WILL MAKE EVERY EFFORT TO CONCEAL/HIDE, PAINT AND MINIMIZE VISUAL IMPACT OF CONDUITS ANYWHERE THEY MAY BE VISIBLE TO THE PUBLIC.
- CONTRACTOR IS RESPONSIBLE TO LOCATE ALL VERTICAL AND HORIZONTAL UTILITIES PRIOR TO DIRECTIONAL BORING. ANY ALTERATIONS TO THE PROPOSED CONDUIT ROUTE ARE TO BE COORDINATED WITH THE PROFESSIONAL ENGINEER(S) PRIOR TO CONSTRUCTION.
- ANY ITEMS TO REMAIN THAT ARE DAMAGED BY THE CONTRACTOR SHALL BE REPLACED TO THE EXISTING CONDITION OR BETTER AT THE CONTRACTOR'S EXPENSE.
- CONTRACTOR TO LOCATE JUNCTION BOX OR APPROVED ALTERNATIVE FOR SITE SPECIFIC RUN LENGTHS AND BENDS.

PARKING NOTE:

- FOR THE PURPOSE OF THIS PLAN IT IS ASSUMED THERE IS ADEQUATE PARKING IN EXISTING CONDITIONS TO CONVERT 3 PARKING STALLS TO 2 EV PARKING STALLS.

REFERENCE NOTE:

- SEE PROJECT LEGEND ON SHEET C0-01 FOR SYMBOLS AND LINE TYPE DESCRIPTIONS.

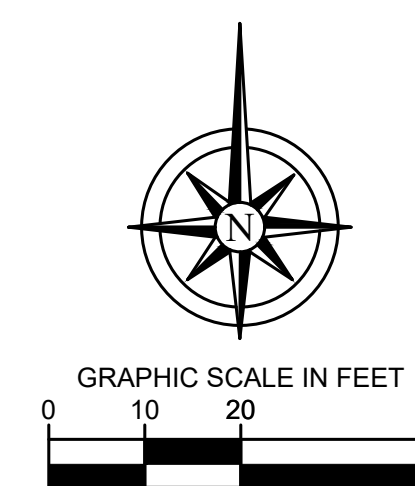
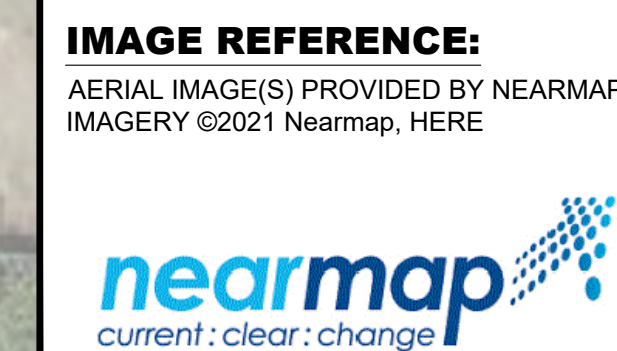

volta

155 DE HARO STREET
SAN FRANCISCO, CA 94103

Kimley»Horn

1000 2ND AVENUE, SUITE 3900
SEATTLE, WA 98104
Main: (206)-607-2600 |
www.kimley-horn.com
© 2021 Kimley-Horn and Associates, Inc.

REV	DATE	DESCRIPTION	BY
1	07/21/2021	CD90s	MD
2	11/12/2021	CD100s	SAL

ISSUE DATE

11/12/2021

ISSUED FOR

PERMIT



IT IS A VIOLATION OF LAW FOR ANY PERSON, UNLESS THEY ARE ACTING UNDER THE DIRECTION OF A LICENSED PROFESSIONAL ENGINEER, TO ALTER THIS DOCUMENT.

SAFEWAY #534
3532 172ND STREET NE
ARLINGTON, WA 98223

SHEET TITLE

OVERALL SITE PLAN

SHEET NUMBER

C1-00

NOTE: THE ORIGINAL SIZE OF THIS PLAN IS 24" X 36". SCALE RATIO IS NOT VALID FOR REDUCED OR ENLARGED SHEET SIZES

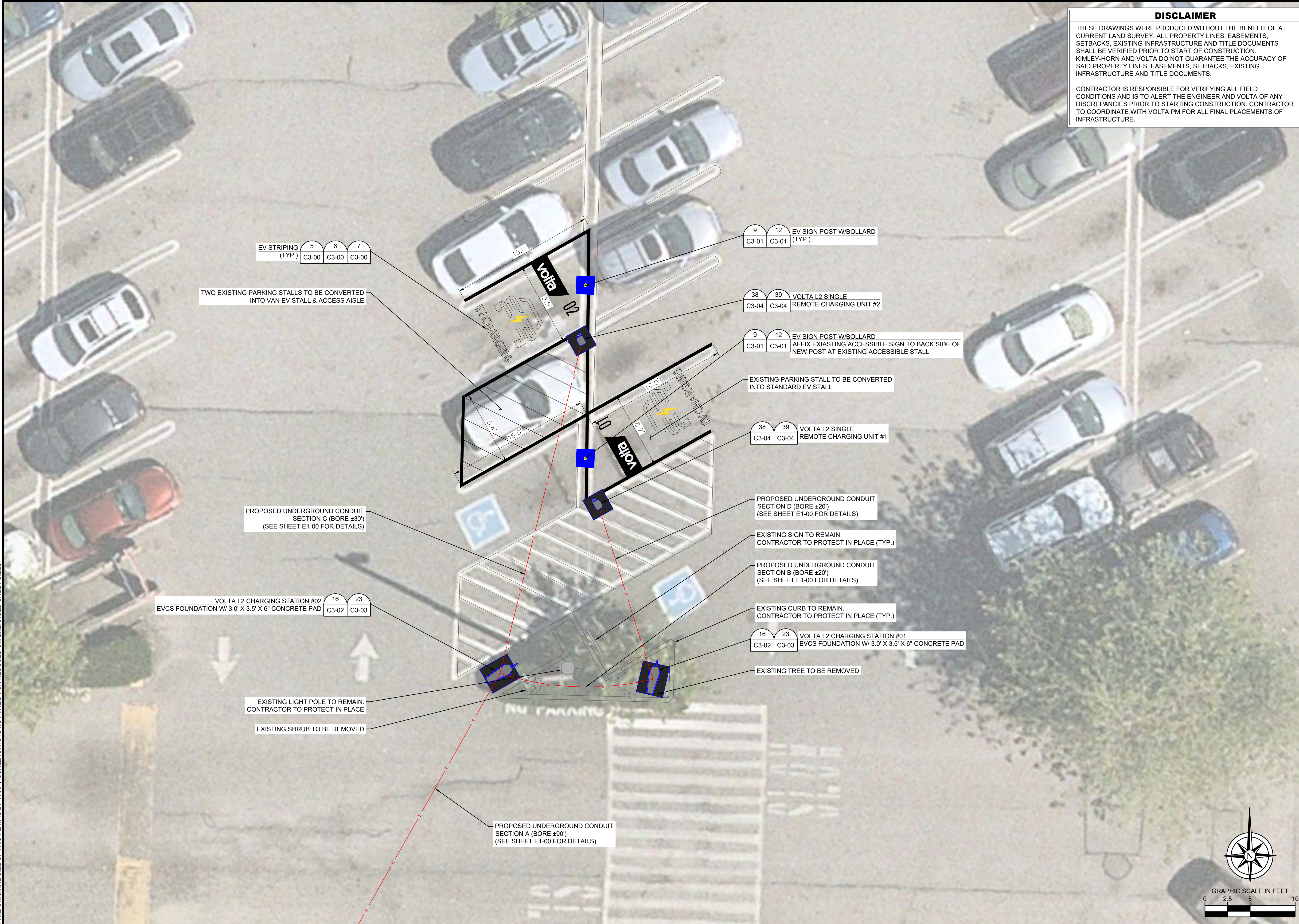

DISCLAIMER
 THESE DRAWINGS WERE PRODUCED WITHOUT THE BENEFIT OF A CURRENT LAND SURVEY. ALL PROPERTY LINES, EASEMENTS, SETBACKS, EXISTING INFRASTRUCTURE AND TITLE DOCUMENTS SHALL BE VERIFIED PRIOR TO START OF CONSTRUCTION. KIMLEY-HORN AND VOLTA DO NOT GUARANTEE THE ACCURACY OF SAID PROPERTY LINES, EASEMENTS, SETBACKS, EXISTING INFRASTRUCTURE AND TITLE DOCUMENTS.
 CONTRACTOR IS RESPONSIBLE FOR VERIFYING ALL FIELD CONDITIONS AND IS TO ALERT THE ENGINEER AND VOLTA OF ANY DISCREPANCIES PRIOR TO STARTING CONSTRUCTION. CONTRACTOR TO COORDINATE WITH VOLTA PM FOR ALL FINAL PLACEMENTS OF INFRASTRUCTURE.

volta

155 DE HARO STREET
 SAN FRANCISCO, CA 94103

Kimley»Horn

1000 2ND AVENUE, SUITE 3900
 SEATTLE, WA 98104
 Main: (206)-607-2600 |
 www.kimley-horn.com
 © 2021 Kimley-Horn and Associates, Inc.

REV	DATE	DESCRIPTION	BY
1	07/21/2021	CD90s	MD
2	11/12/2021	CD100s	SAL

ISSUE DATE
11/12/2021

ISSUED FOR
PERMIT



IT IS A VIOLATION OF LAW FOR ANY PERSON, UNLESS THEY ARE ACTING UNDER THE DIRECTION OF A LICENSED PROFESSIONAL ENGINEER, TO ALTER THIS DOCUMENT.

SAFeway #534
 3532 172ND STREET NE
 ARLINGTON, WA 98223

SHEET TITLE
ENLARGED SITE PLAN

SHEET NUMBER
C2-00

