

Plotted: Nov 12, 2019 - 10:04am Eric T:\Projects\190402 McIlrath Hangars (Arlington)\Plans\MHNG\_P-CIVIL.dwg Layout Name: C2.2 PAVING PLAN

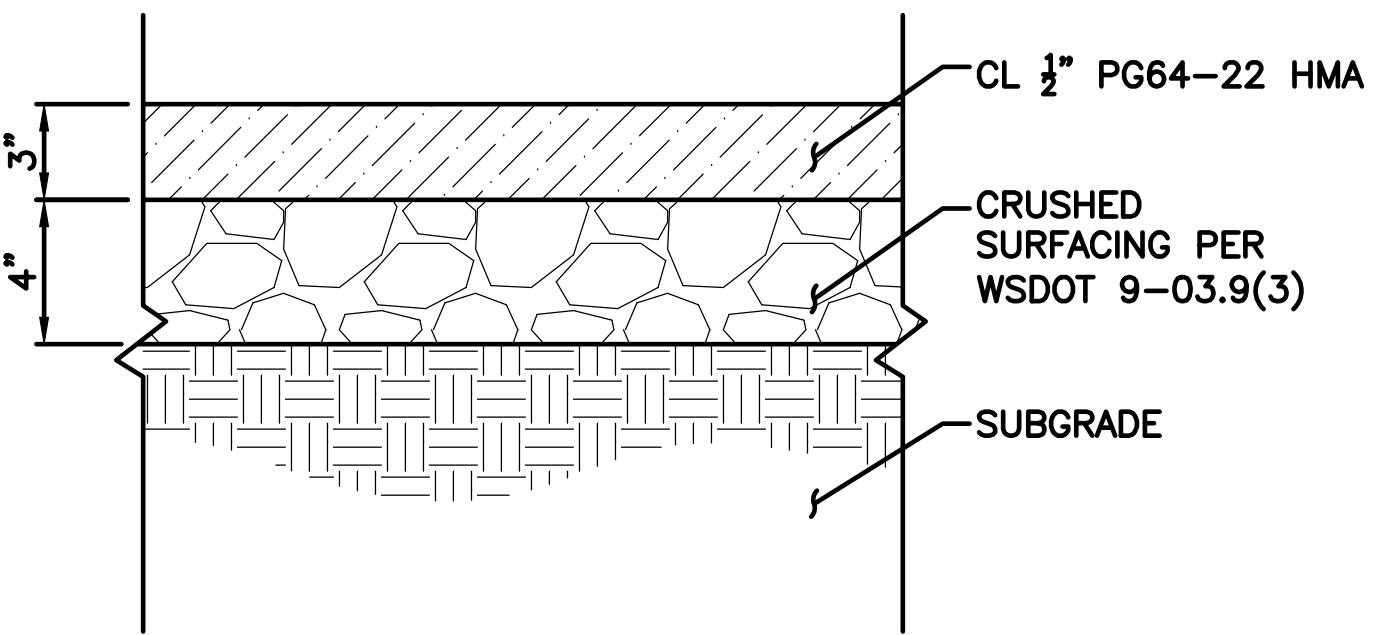
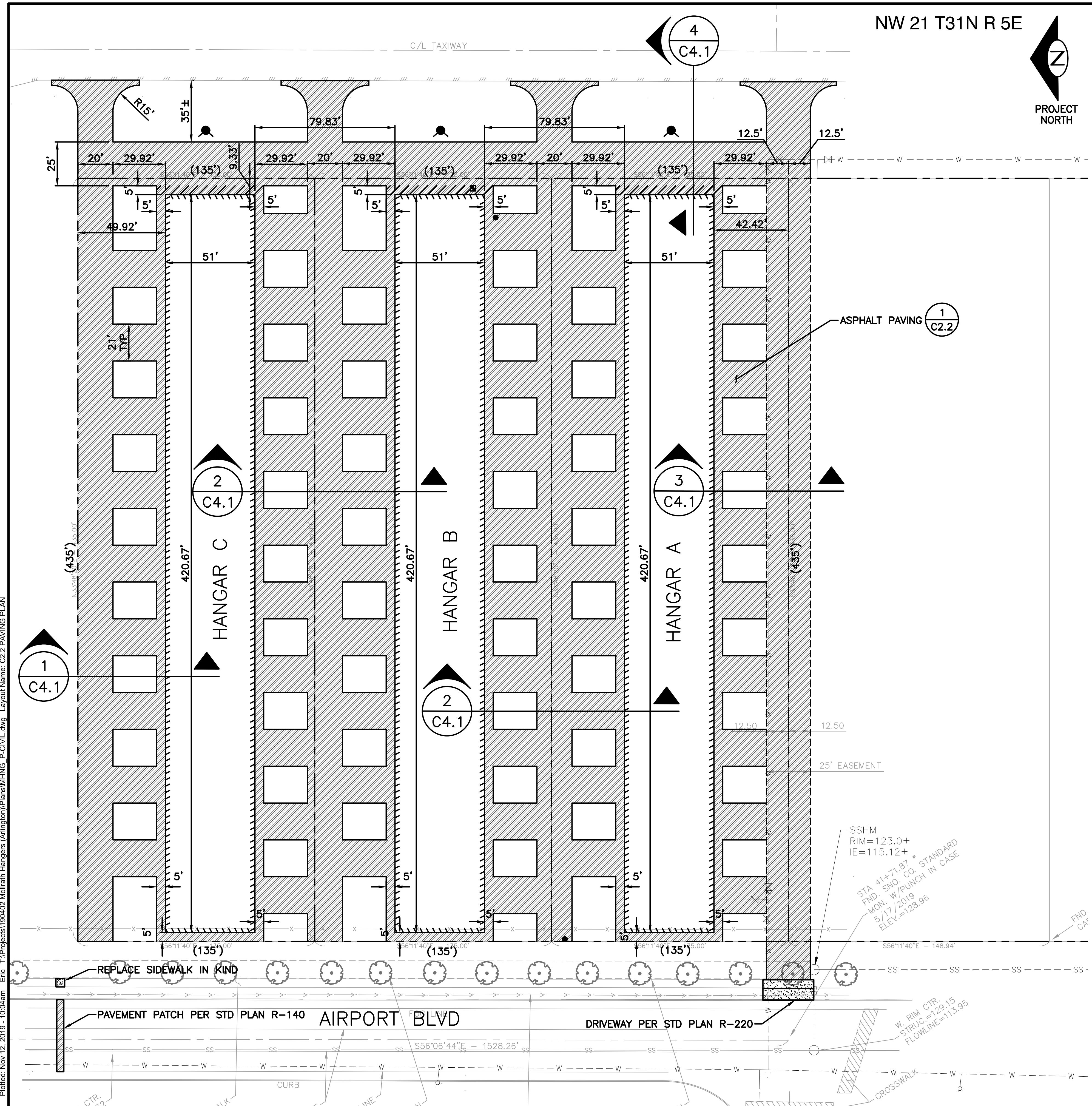

1  
HOT MIX ASPHALT  
NTS

EXISTING ASPHALT CONCRETE OVER CEMENT CONCRETE

EXISTING ASPHALT CONCRETE OVER PREPARED GRADE

EXISTING CEMENT CONCRETE OVER PREPARED GRADE

NOTES:  
1. ALL TRENCHES IN ROADWAY AREAS SHALL BE BACKFILLED AND PATCHED WITH TEMPORARY ASPHALT AT THE END OF EACH WORK DAY, UNLESS PERMISSION IS GRANTED TO DO OTHERWISE BY THE CITY ENGINEER.  
2. ALL TEMPORARY PATCHES ON TRENCHES SHALL BE PERMANENTLY PATCHED WITHIN 2 WEEKS OF COMPLETION OF WORK WITHIN THE ROADWAY AREA.

APPROVED BY	L. NAME	DEPARTMENT OF PUBLIC WORKS	STANDARD DETAIL NUMBER
DATE	01/21/2008	STANDARD DETAILS	R-140
REV TO SPEC		PAVEMENT PATCH	



Know what's below.  
Call before you dig.

CITY OF ARLINGTON  
CONSTRUCTION DRAWING APPROVAL

THIS PLAN SHEET HAS BEEN REVIEWED AND APPROVED PER THE CONDITIONS ON THE TITLE SHEET.

BY:  
Nova Heaton, PE, Development Services Manager

DATE: \_\_\_\_\_ THIS APPROVAL VALID FOR 18 MONTHS

BY	
REVISION	
NO.	1 PERMIT SUBMITTAL
DATE	11/12/19

3/13/19

TerraVista NW LLC  
Consulting Engineers  
596 N. WEST AVE. #18  
ARLINGTON, WA 98223  
425-422-0840  
WWW.TERRAVISTANW.COM

PAVING PLAN

MCILRATH HANGARS  
AIRPORT BLVD, ARLINGTON, WA 98223

C2.2

JOB NO.  
190402

← 51<sup>ST</sup> AVE NE →

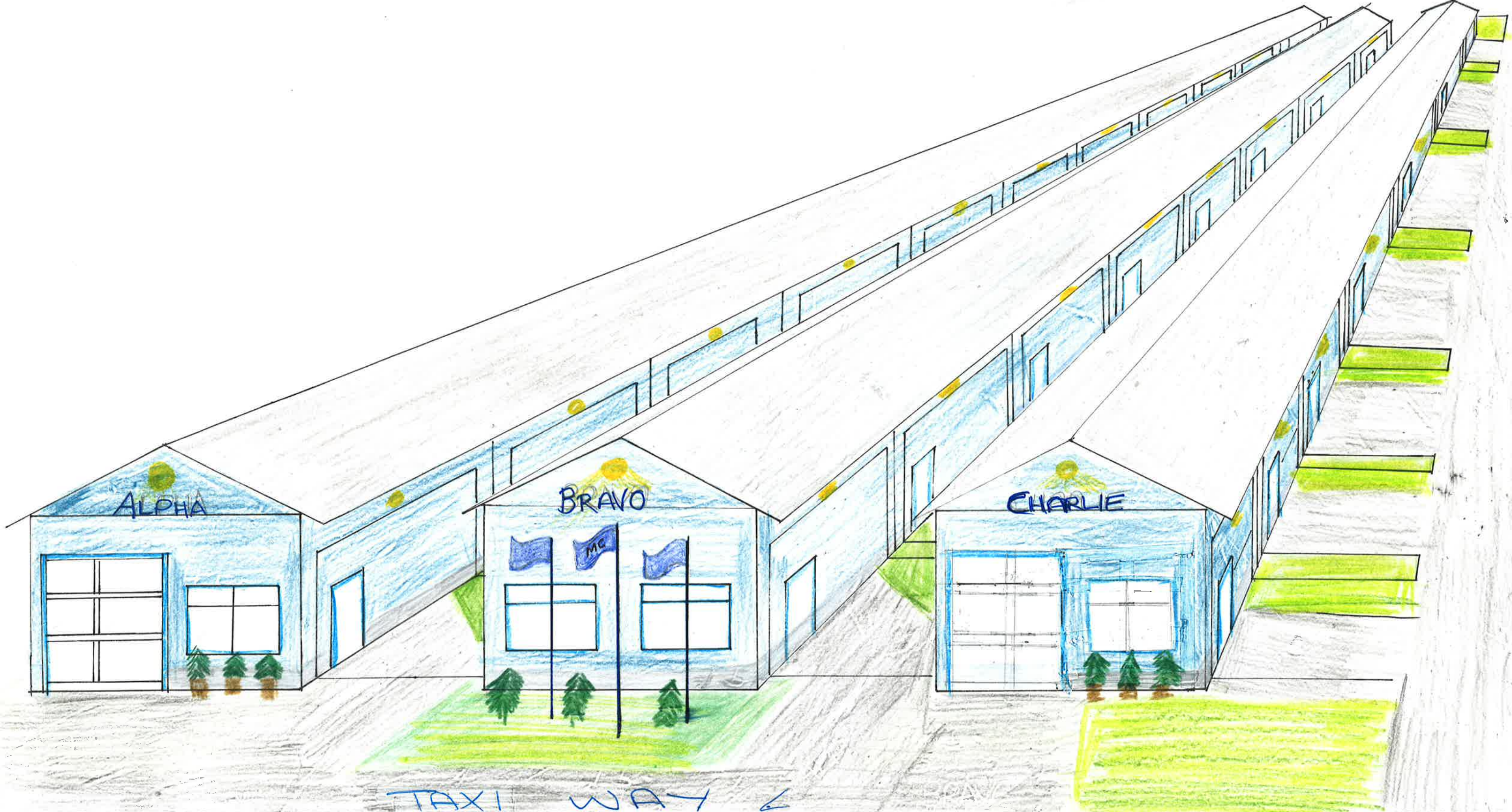

TAXI WAY ←