

SR 9

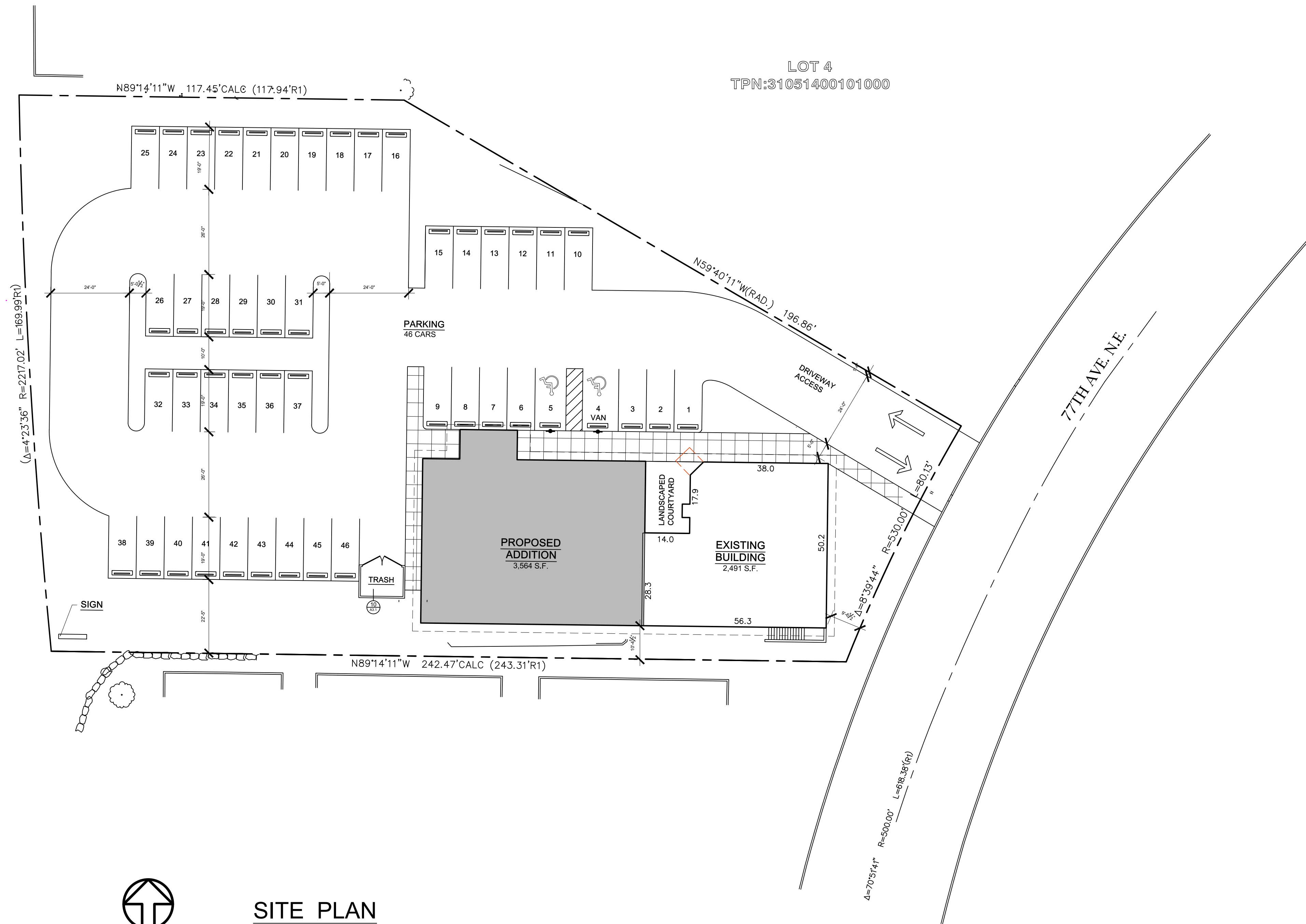

SITE PLAN
SCALE 1" = 20'-0"

PELLETIER + SCHAAR
Vision Based Architecture
26911 98th Dr. NW, Suite B · Stanwood, WA 98292
www.pelletierschaar.com · 360-629-5375

NO. XXXXXX DRN XXX CHG XXX
©2017 PELLETIER + SCHAAR, L.L.C.

6946 REGISTERED ARCHITECT
DAVID R. PELLETIER
STATE OF WASHINGTON

A1.0
04/10/2020

PROPOSED SITE PLAN

EAGLE DENTAL PROPOSED ADDITIONS & ALTERATIONS CITY OF ARLINGTON, LAND USE DESIGN REVIEW



WEST ELEVATION

SCALE 1/8" = 1'-0"

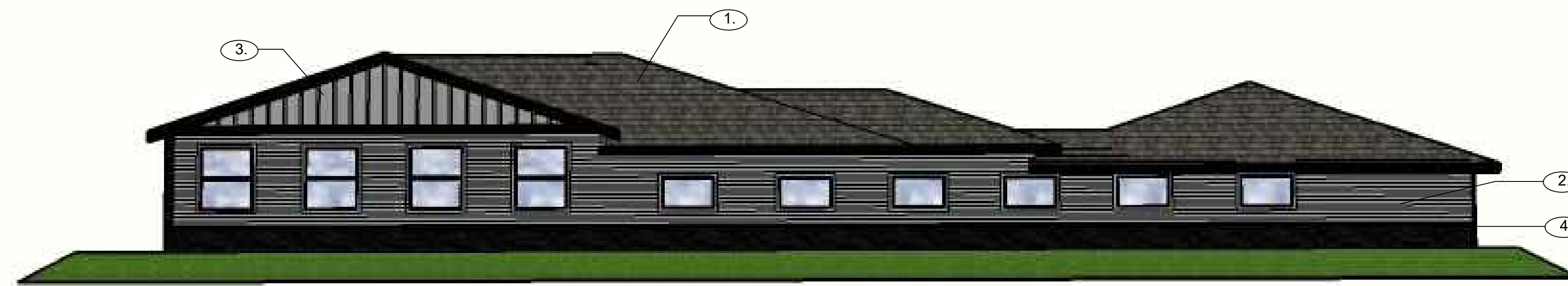
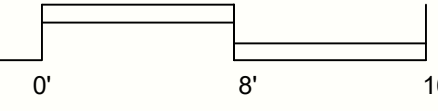

SOUTH ELEVATION

SCALE 1/8" = 1'-0"

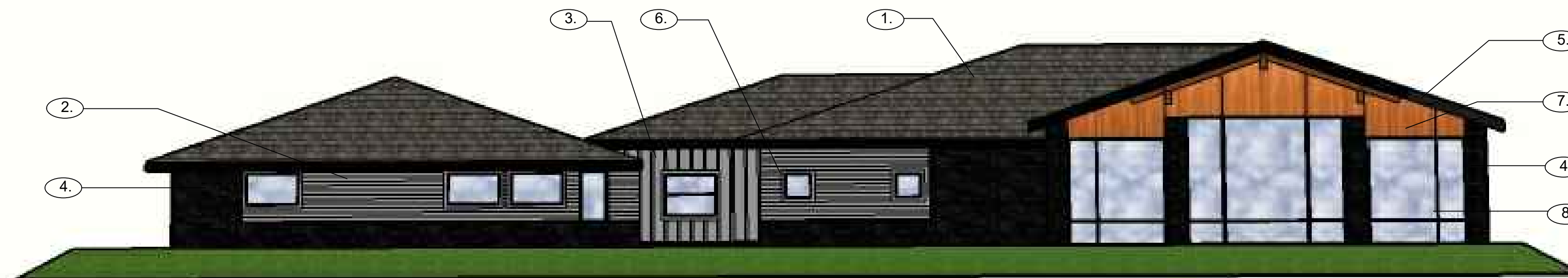
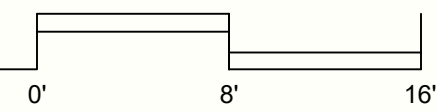

NORTH ELEVATION

SCALE 1/8" = 1'-0"

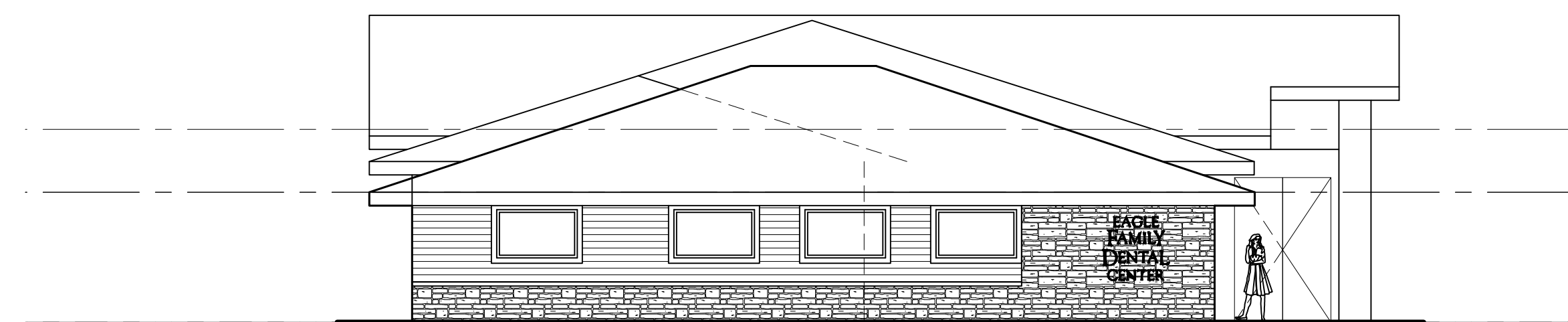
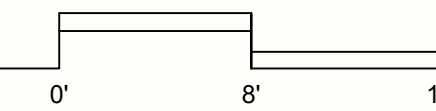

EAST ELEVATION

SCALE 1/8" = 1'-0"

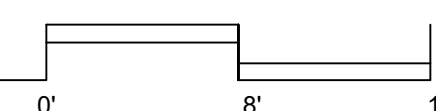

PROPOSED STONE VENEER AT BASE

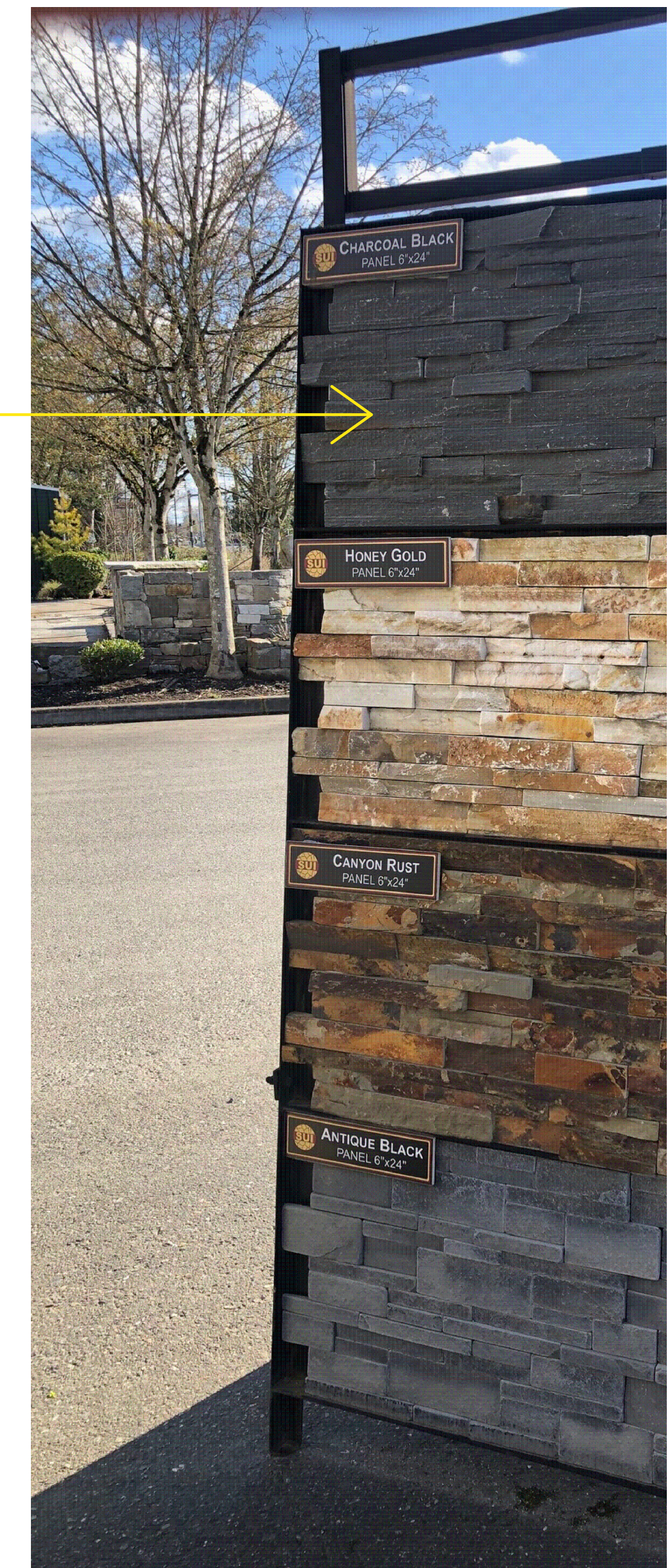

ELEVATIONS KEY NOTES:

- 1. COMPOSITION SHINGLES
- 2. FIBER CEMENT HORIZONTAL SIDING
- 3. 1X3 BATTENS @16" O.C. OVER FIBER CEMENT PANELS
- 4. STONE VENEER (SEE ABOVE)
- 5. 1X8 OVER 2X10 BARGE
- 6. 2X4 TRIM ALL AROUND
- 7. ARCHITECTURAL CULTURED WOOD FIBER CEMENT PANELS
- 8. ANODIZED ALUMINUM STOREFRONTS

PELLETIER + SCHAAR
 Vision Based Architecture
 26911 98th Dr. NW, Suite B - Stanwood, WA 98292
 www.pelletierschaar.com • 360-629-5375

NO. XXXXXX DRN. XXX CHK. XXX
 © 2017 PELLETIER + SCHAAR, L.L.C.

0946 REGISTERED ARCHITECT
 DAVID R. PELLETIER
 STATE OF WASHINGTON

A2.1

04/10/2020

PROPOSED BUILDING ELEVATIONS