



Speed Enforcement Evaluator

Location
1000 BLK 5th St E

Total Percentage of Enforceable Violations

Closest Cross Street
Alcazar

School Speed Limit 20 MPH
School Zone Tolerance 5 MPH
Enforcement Limit Greater than 25 MPH

Analysis Dates
Start: 11/18/2019
End: 11/21/2019
School Zone, Weekdays Only

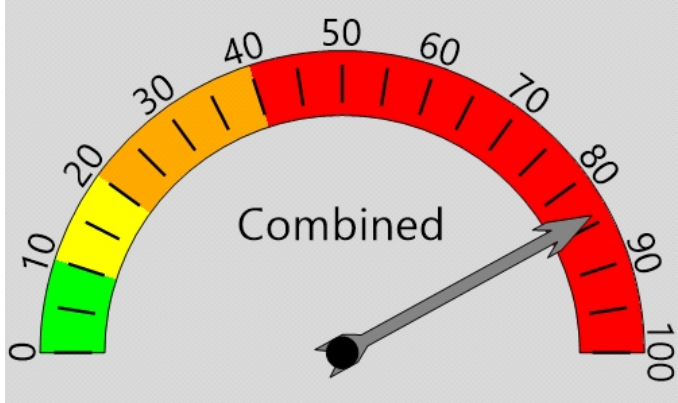

Equipment Used
Covert Radar

Installed By
Krell

Percent Speeding: 84%
Rating: Severe

Requested By
Ventura

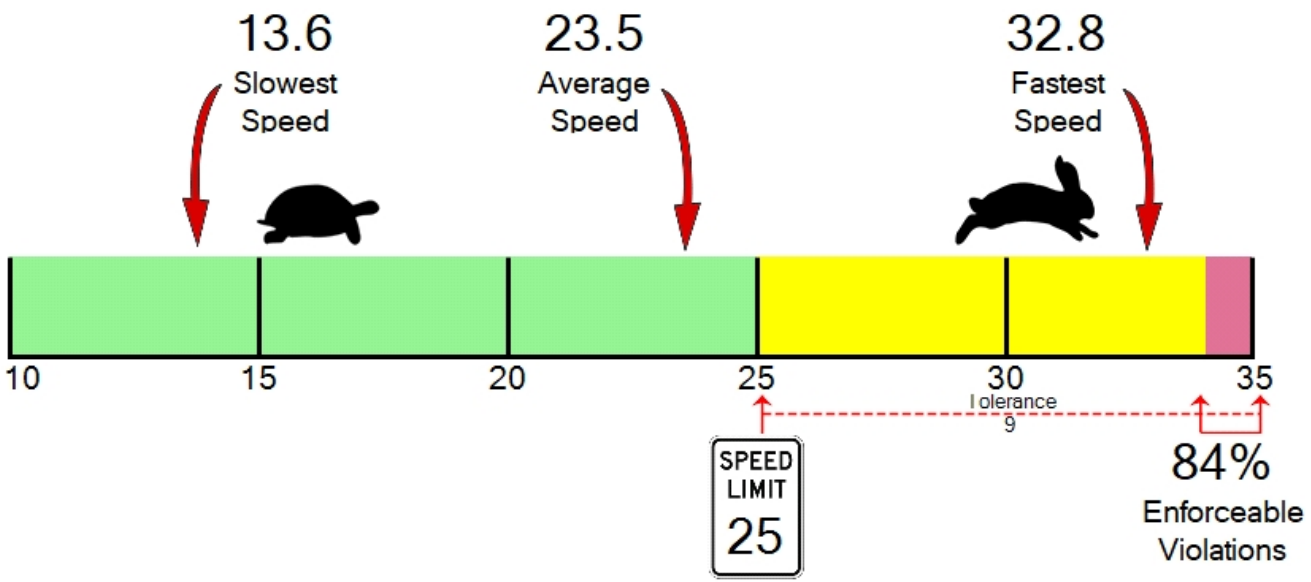



ARLINGTON POLICE DEPARTMENT
110 East 3rd Street
Arlington, WA 98223
(360) 403-3400

Vehicle Totals - Combined

<= 3	<= 6	<= 9	<= 12	<= 15	<= 18	<= 21	<= 24	<= 27	<= 30	<= 33	<= 36	<= 39	> 39
0	0	27	24	89	222	1316	2414	2381	1029	311	56	14	4

Vehicle Totals - Direction X, Lane 1

<= 3	<= 6	<= 9	<= 12	<= 15	<= 18	<= 21	<= 24	<= 27	<= 30	<= 33	<= 36	<= 39	> 39
0	0	5	9	34	62	553	1173	1347	637	205	33	7	3

Vehicle Totals - Direction X, Lane 2

<= 3	<= 6	<= 9	<= 12	<= 15	<= 18	<= 21	<= 24	<= 27	<= 30	<= 33	<= 36	<= 39	> 39
0	0	22	15	55	160	763	1241	1034	392	106	23	7	1