



Speed Enforcement Evaluator

Location

700 BLK E First

Closest Cross Street

Washington Ave N

Analysis Dates

Start: 11/8/2019
End: 11/11/2019
School Zone, Weekdays Only

Equipment Used

Covert Radar

Installed By

Krell

Requested By

Ventura

Total Percentage of Enforceable Violations

School Speed Limit 20 MPH
School Zone Tolerance 5 MPH
Enforcement Limit Greater than 25 MPH

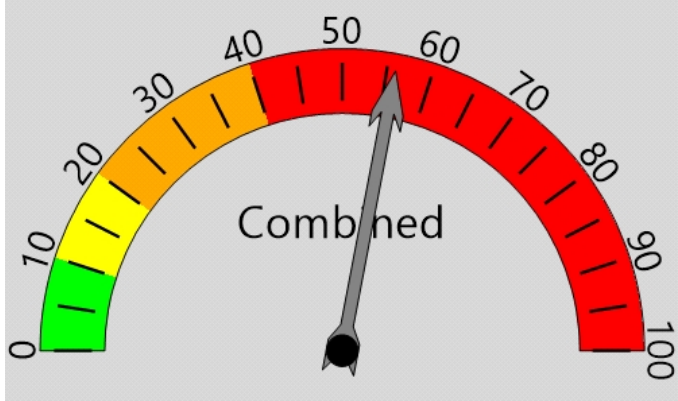

Percent Speeding: 56%
Rating: Severe

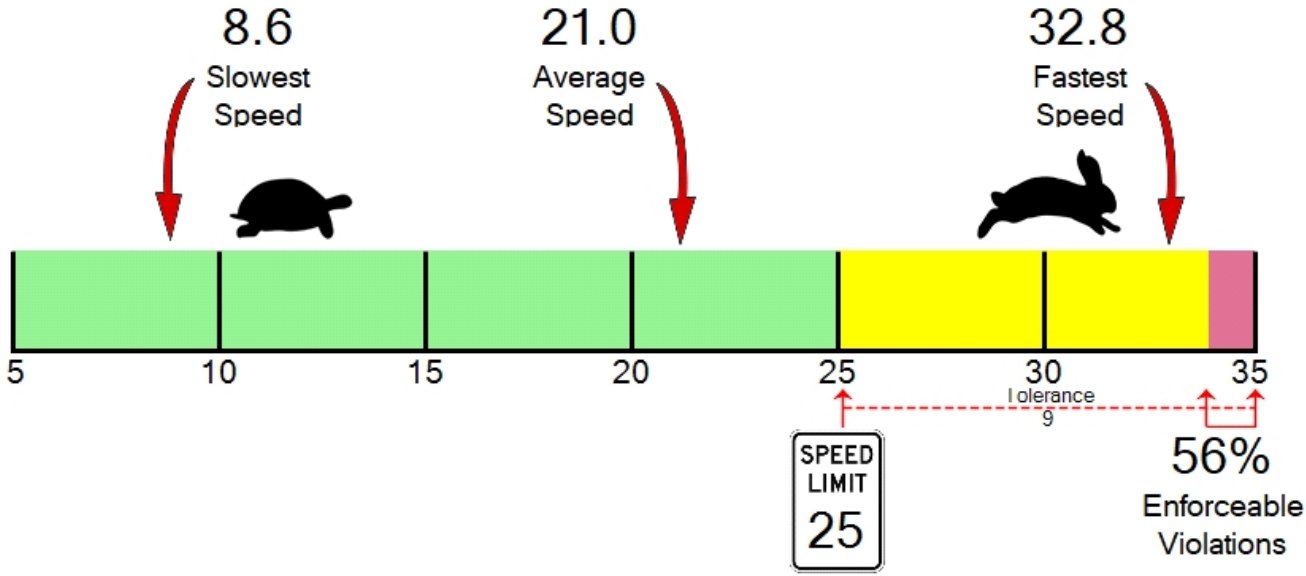



ARLINGTON POLICE DEPARTMENT
110 East 3rd Street
Arlington, WA 98223
(360) 403-3400

Vehicle Totals - Combined

<= 3	<= 6	<= 9	<= 12	<= 15	<= 18	<= 21	<= 24	<= 27	<= 30	<= 33	<= 36	<= 39	> 39
0	0	9	20	72	99	170	179	139	53	20	5	2	1

Vehicle Totals - Direction X, Lane 1

<= 3	<= 6	<= 9	<= 12	<= 15	<= 18	<= 21	<= 24	<= 27	<= 30	<= 33	<= 36	<= 39	> 39
0	0	4	11	39	51	98	98	84	24	6	1	1	1

Vehicle Totals - Direction X, Lane 2

<= 3	<= 6	<= 9	<= 12	<= 15	<= 18	<= 21	<= 24	<= 27	<= 30	<= 33	<= 36	<= 39	> 39
0	0	5	9	33	48	72	81	55	29	14	4	1	0