



ARLINGTON POLICE DEPARTMENT

110 East 3rd Street
Arlington, WA 98223
(360) 403-3400

Speed Enforcement Evaluator

Location

6900 BLK Woodbine DR

Total Percentage of Enforceable Violations

Closest Cross Street

Silverleaf PI

Posted Speed Limit 25 MPH
Enforcement Tolerance 9 MPH

Analysis Dates

Start: 6/24/2024
End: 6/27/2024

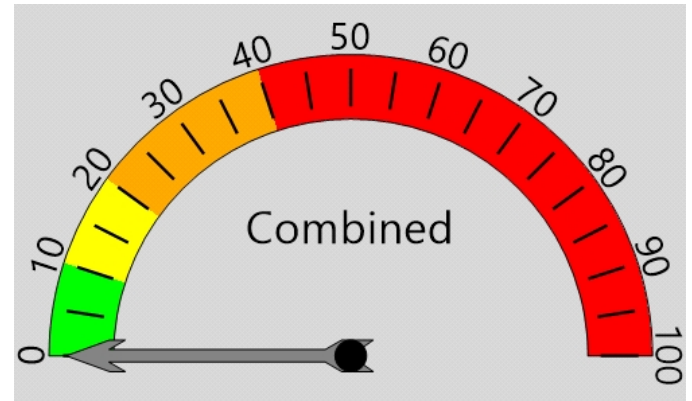

Equipment Used

Covert Radar

Installed By

Lunday

Percent Speeding: 0%
Rating: Low

Requested By

Ventura

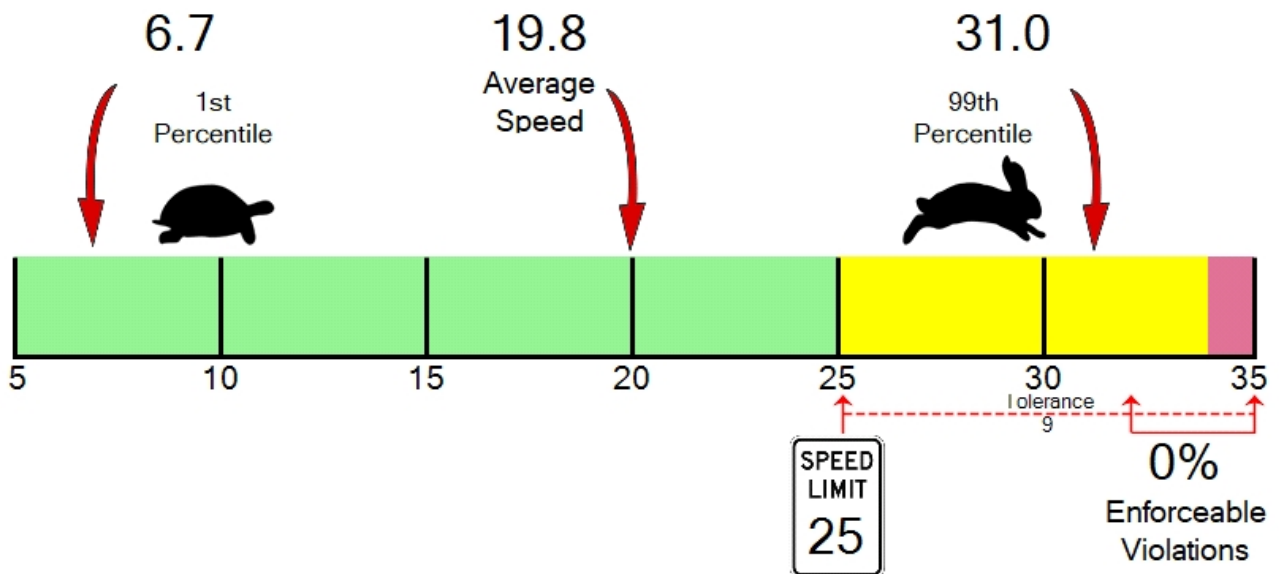



ARLINGTON POLICE DEPARTMENT

110 East 3rd Street
 Arlington, WA 98223
 (360) 403-3400

Vehicle Totals - Combined

<= 3	<= 6	<= 9	<= 12	<= 15	<= 18	<= 21	<= 24	<= 27	<= 30	<= 33	<= 36	<= 39	> 39
0	0	114	80	166	167	330	315	272	88	28	5	0	0
85th Percentile: 25.4													

Vehicle Totals - Direction X, Lane 1

<= 3	<= 6	<= 9	<= 12	<= 15	<= 18	<= 21	<= 24	<= 27	<= 30	<= 33	<= 36	<= 39	> 39
0	0	66	31	62	74	170	134	117	45	10	1	0	0
85th Percentile: 25.4													

Vehicle Totals - Direction X, Lane 2

<= 3	<= 6	<= 9	<= 12	<= 15	<= 18	<= 21	<= 24	<= 27	<= 30	<= 33	<= 36	<= 39	> 39
0	0	48	49	104	93	160	181	155	43	18	4	0	0
85th Percentile: 25.4													