



# Speed Enforcement Evaluator

### Location

6800 BLK 211th PL NE

### Closest Cross Street

67th DR

### Analysis Dates

Start: 10/12/2020  
End: 10/15/2020

### Equipment Used

Covert Radar

### Installed By

Krell

### Requested By

Ventura

### Total Percentage of Enforceable Violations

Posted Speed Limit 25 MPH  
Enforcement Tolerance 9 MPH

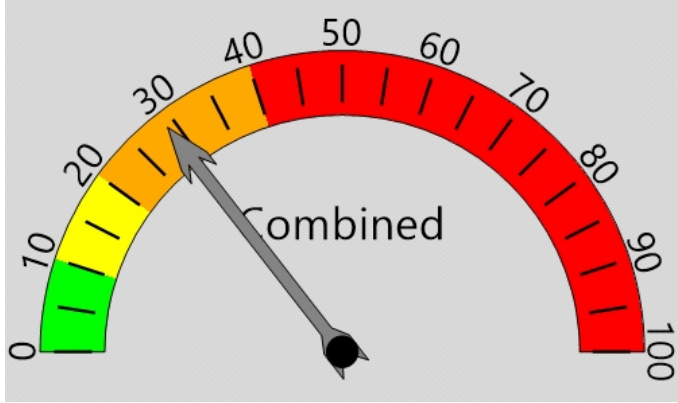

Percent Speeding: 29%  
Rating: Medium

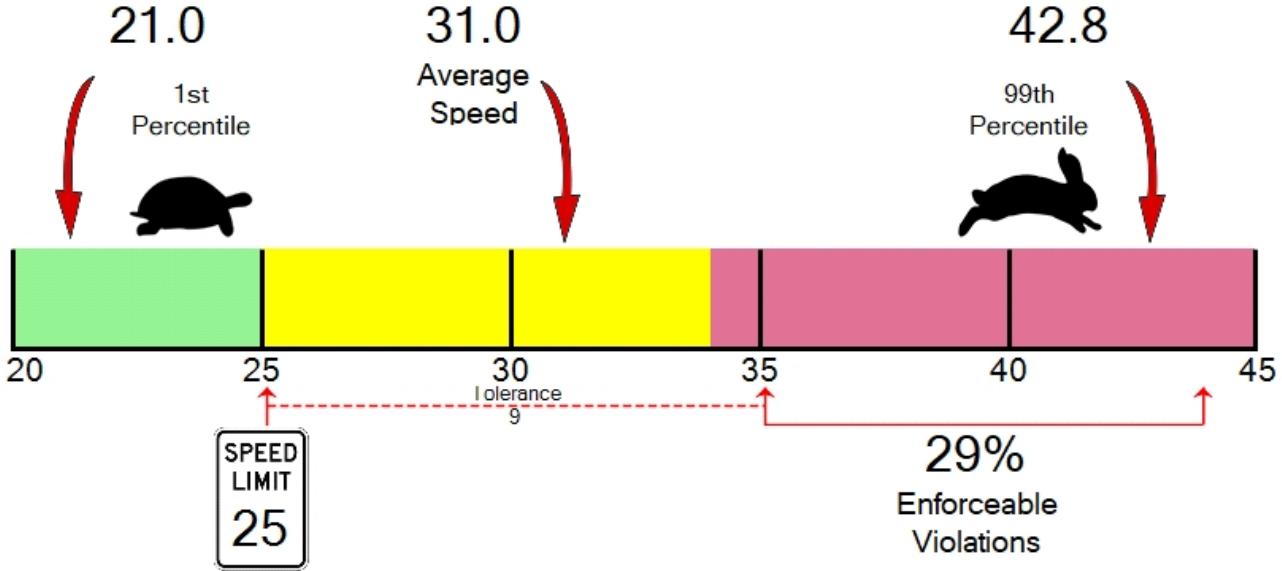



**ARLINGTON POLICE DEPARTMENT**

110 East 3rd Street  
Arlington, WA 98223  
(360) 403-3400

**Vehicle Totals - Combined**

<= 3	<= 6	<= 9	<= 12	<= 15	<= 18	<= 21	<= 24	<= 27	<= 30	<= 33	<= 36	<= 39	> 39
0	0	6	12	6	26	74	393	1682	3417	4208	2440	1702	811

85th Percentile: 35.9

**Vehicle Totals - Direction X, Lane 1**

<= 3	<= 6	<= 9	<= 12	<= 15	<= 18	<= 21	<= 24	<= 27	<= 30	<= 33	<= 36	<= 39	> 39
0	0	3	9	6	22	59	274	1176	2321	2641	1411	969	432

85th Percentile: 35.9

**Vehicle Totals - Direction X, Lane 2**

<= 3	<= 6	<= 9	<= 12	<= 15	<= 18	<= 21	<= 24	<= 27	<= 30	<= 33	<= 36	<= 39	> 39
0	0	3	3	0	4	15	119	506	1096	1567	1029	733	379

85th Percentile: 36.6