



ARLINGTON POLICE DEPARTMENT

110 East 3rd Street
Arlington, WA 98223
(360) 403-3400

Speed Enforcement Evaluator

Location

5400 BLK Cemetery RD

Total Percentage of Enforceable Violations

Closest Cross Street

200 ST NE

Posted Speed Limit 35 MPH

Enforcement Tolerance 9 MPH

Analysis Dates

Start: 6/28/2021

End: 7/1/2021

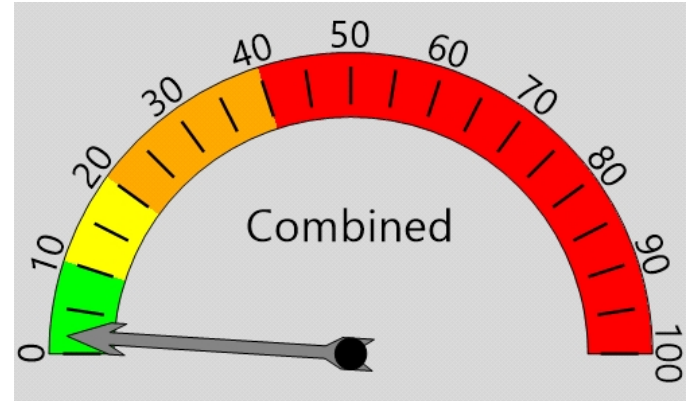

Percent Speeding: 2%

Rating: Low

Equipment Used

Covert Radar

Installed By

Krell

Requested By

Ventura

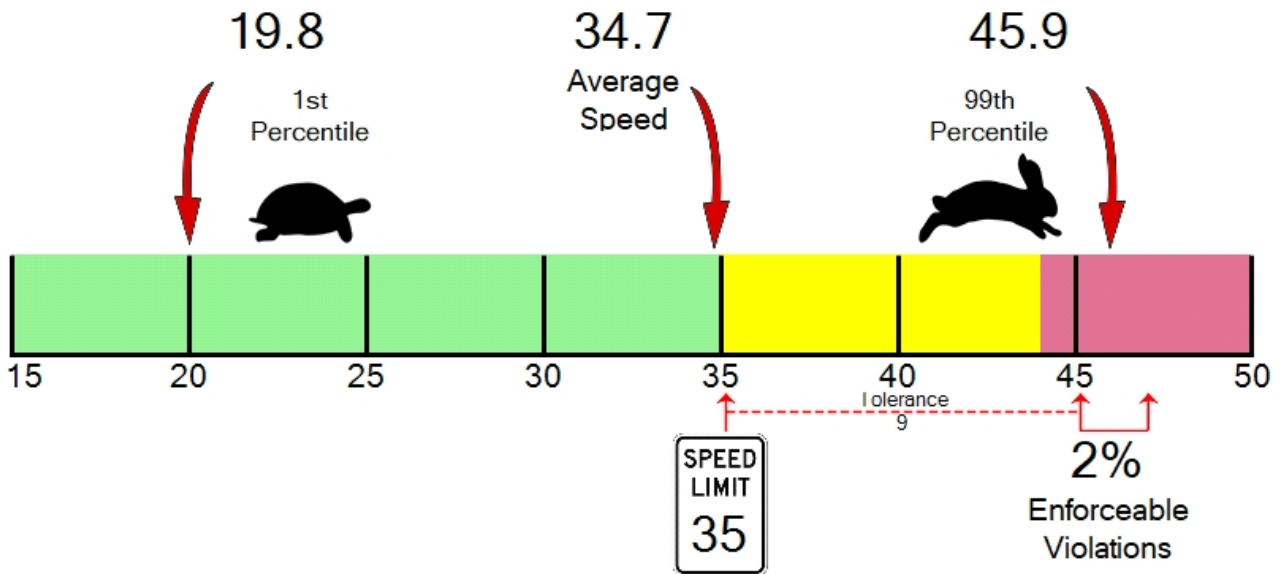



ARLINGTON POLICE DEPARTMENT

110 East 3rd Street
 Arlington, WA 98223
 (360) 403-3400

Vehicle Totals - Combined

<= 3	<= 6	<= 9	<= 12	<= 15	<= 18	<= 21	<= 24	<= 27	<= 30	<= 33	<= 36	<= 39	> 39
0	0	16	27	39	30	89	94	335	1293	4064	4986	5155	2712
85th Percentile: 38.4													

Vehicle Totals - Direction X, Lane 1

<= 3	<= 6	<= 9	<= 12	<= 15	<= 18	<= 21	<= 24	<= 27	<= 30	<= 33	<= 36	<= 39	> 39
0	0	4	19	26	16	44	49	232	909	2473	2752	2245	1023
85th Percentile: 37.8													

Vehicle Totals - Direction X, Lane 2

<= 3	<= 6	<= 9	<= 12	<= 15	<= 18	<= 21	<= 24	<= 27	<= 30	<= 33	<= 36	<= 39	> 39
0	0	12	8	13	14	45	45	103	384	1591	2234	2910	1689
85th Percentile: 39.7													