



ARLINGTON POLICE DEPARTMENT

110 East 3rd Street
Arlington, WA 98223
(360) 403-3400

Speed Enforcement Evaluator

Location

5200 Blk Cemetery RD

Total Percentage of Enforceable Violations

Closest Cross Street

53rd Ave NE

Posted Speed Limit 35 MPH
Enforcement Tolerance 9 MPH

Analysis Dates

Start: 8/13/2024
End: 8/16/2024

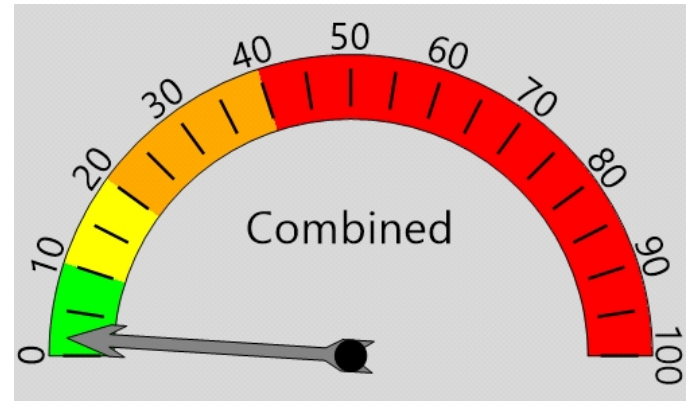

Equipment Used

Covert Radar

Installed By

Krell

Percent Speeding: 2%

Requested By

Ventura

Rating: Low

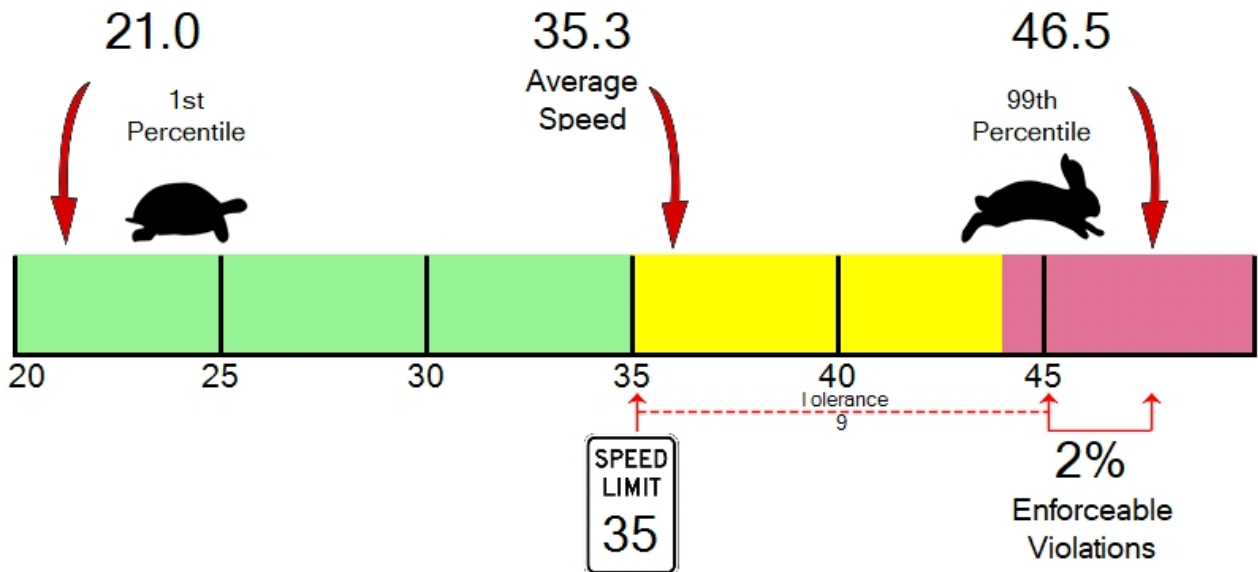



ARLINGTON POLICE DEPARTMENT

110 East 3rd Street
 Arlington, WA 98223
 (360) 403-3400

Vehicle Totals - Combined

<= 3	<= 6	<= 9	<= 12	<= 15	<= 18	<= 21	<= 24	<= 27	<= 30	<= 33	<= 36	<= 39	> 39
0	0	17	35	26	40	50	53	161	666	3127	4930	5648	3284
85th Percentile: 39													

Vehicle Totals - Direction X, Lane 1

<= 3	<= 6	<= 9	<= 12	<= 15	<= 18	<= 21	<= 24	<= 27	<= 30	<= 33	<= 36	<= 39	> 39
0	0	12	23	17	24	28	26	62	255	1322	2405	2970	1936
85th Percentile: 39.7													

Vehicle Totals - Direction X, Lane 2

<= 3	<= 6	<= 9	<= 12	<= 15	<= 18	<= 21	<= 24	<= 27	<= 30	<= 33	<= 36	<= 39	> 39
0	0	5	12	9	16	22	27	99	411	1805	2525	2678	1348
85th Percentile: 39													